

*Hacbeu*  
 ROMANIA  
 Consiliul Local  
 Județul Giurgiu

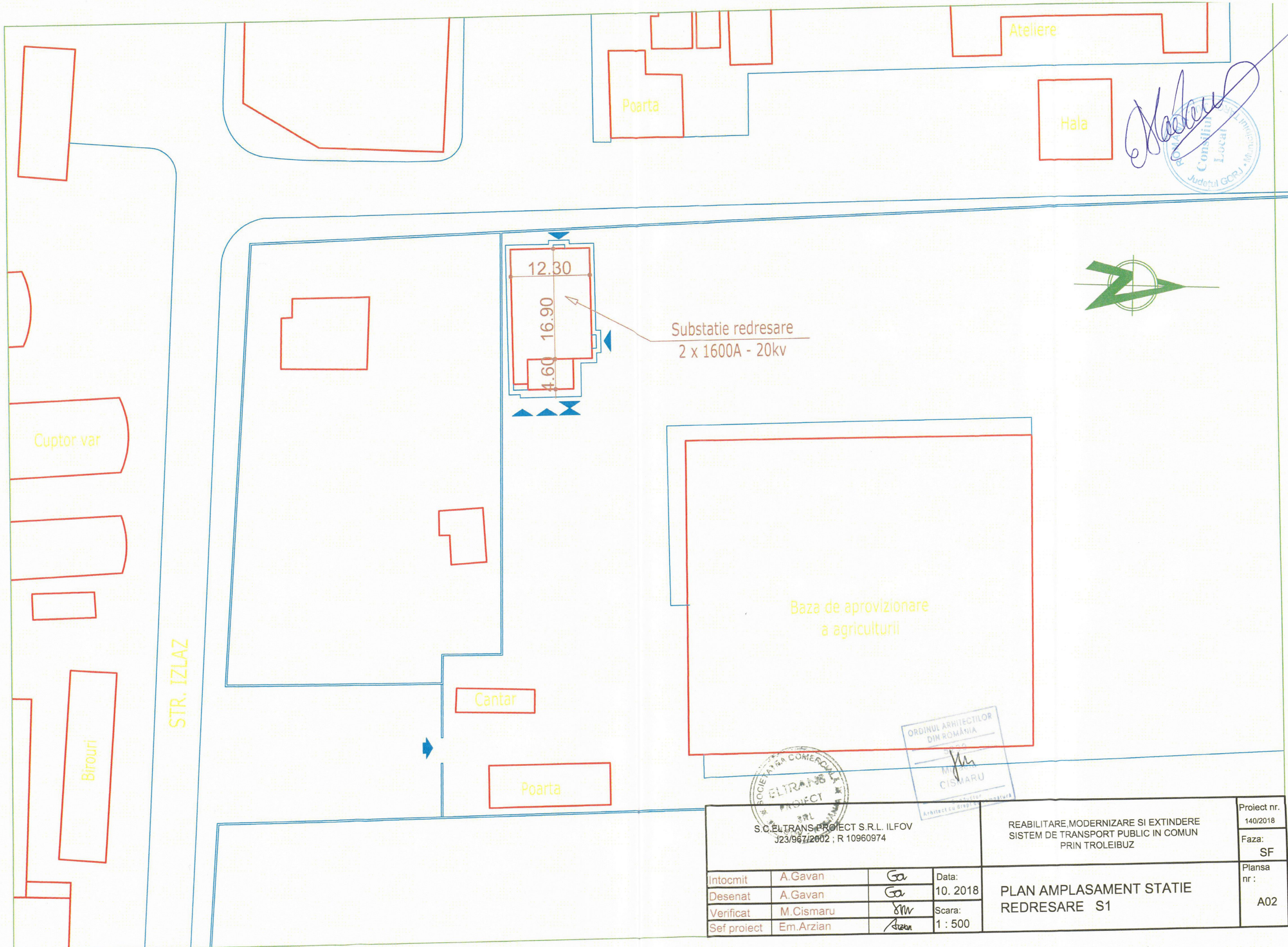

SOCIETATEA COMERCIALA ELTRANS PROIECT S.R.L. J23904/2002 ; R 10960974			ORDINUL ARHITECTILOR DIN ROMANIA 5299 Mihaela CISMARU Conducator Arhitect cu drept de semnatura		Proiect nr. 140/2018
REABILITARE, MODERNIZARE SI EXTINDERE SISTEM DE TRANSPORT PUBLIC IN COMUN PRIN TROLEIBUZ					Faza: SF
Intocmit	A.Gavan	Ga	Data:		PLAN DE SITUATIE
Desenat	A.Gavan	Ga	10. 2018		
Verificat	M.Cismaru	MW	Scara:		
Sef proiect	Em Arzian	Am	1 : 100		
					Plansa nr. : A01





*M. Cismaru*  
 Consiliu Local  
 Judetul GORJ



Substatie redresare  
 2 x 1600A - 20kv

Baza de aprovizionare  
 a agriculturii

ORDINUL ARHITECTILOR  
 DIN ROMANIA  
 M. CISMARU  
 ARHITECT CU SPECIALIZARE

SOCIETATEA COMERCIALA  
 ELTRANS  
 PROIECT  
 SRL

S.C. ELTRANS-PROIECT S.R.L. ILFOV  
 J23/967/2002 ; R 10960974

REABILITARE, MODERNIZARE SI EXTINDERE  
 SISTEM DE TRANSPORT PUBLIC IN COMUN  
 PRIN TROLEIBUZ

Proiect nr.  
 140/2018

Faza:  
 SF

Plansa  
 nr.:

A02

Intocmit	A.Gavan	<i>Ga</i>	Data:
Desenat	A.Gavan	<i>Ga</i>	10. 2018
Verificat	M.Cismaru	<i>MC</i>	Scara:
Sef proiect	Em.Arzian	<i>EA</i>	1 : 500

PLAN AMPLASAMENT STATIE  
 REDRESARE S1



*Gavan*

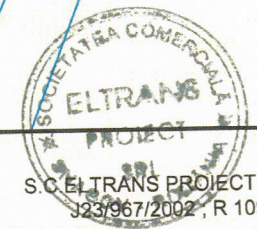
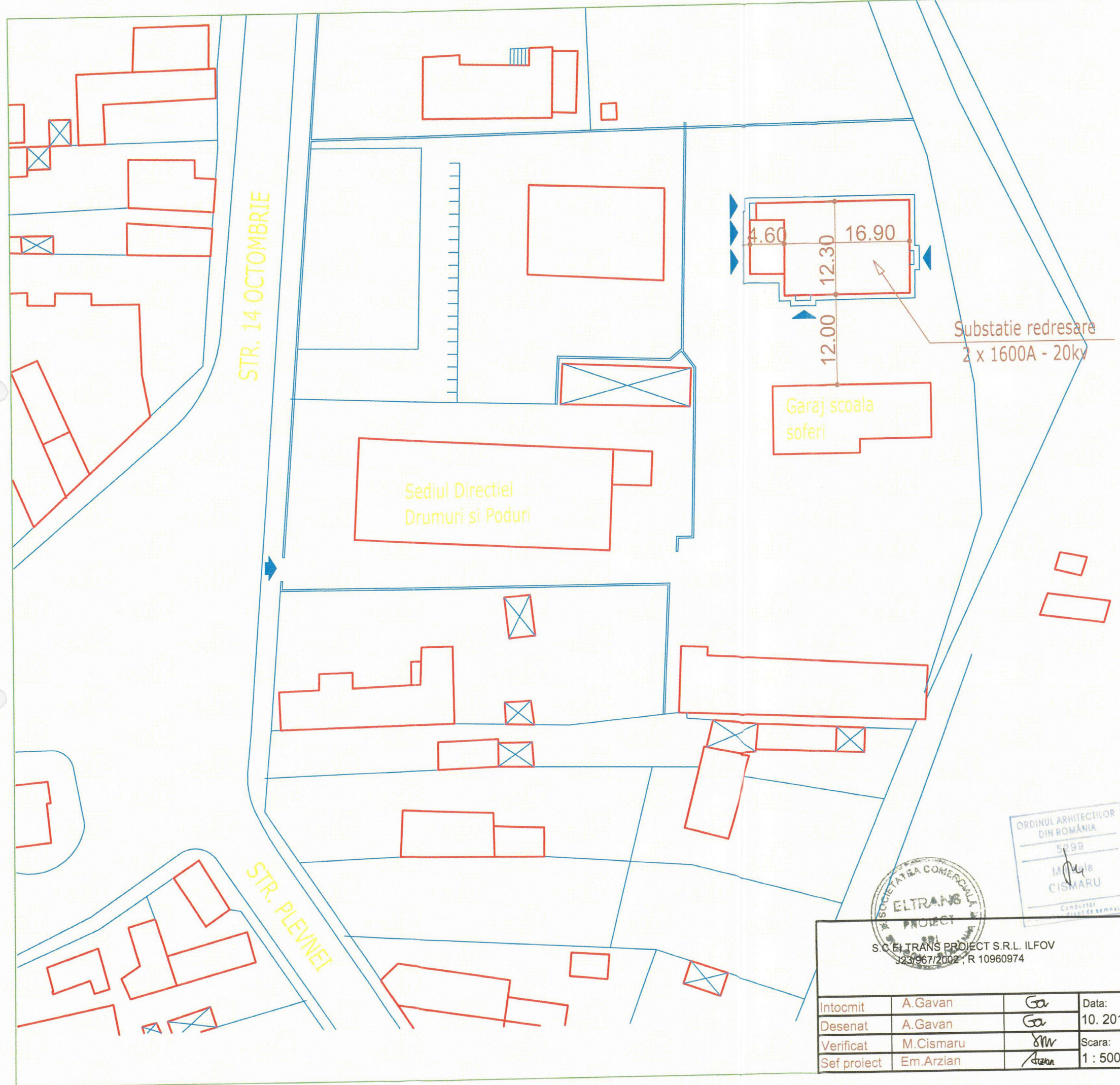

S.C. ELTRANS PROIECT S.R.L. ILFOV  
323/967/2002, R 10960974

S.C. ELTRANS PROIECT S.R.L. ILFOV 323/967/2002, R 10960974			REABILITARE, MODERNIZARE SI EXTINDERE SISTEM DE TRANSPORT PUBLIC IN COMUN PRIN TROLEIBUZ	Proiect nr. 140/2018
Intocmit	A. Gavan	<i>Ga</i>	PLAN AMPLASAMENT STATIE REDRESARE S2	Faza: SF
Desenat	A. Gavan	<i>Ga</i>		Planșa nr : A03
Verificat	M. Cismaru	<i>M</i>		
Sef proiect	Em. Arzian	<i>Arzian</i>		
Data: 10. 2018			Scara: 1 : 500	



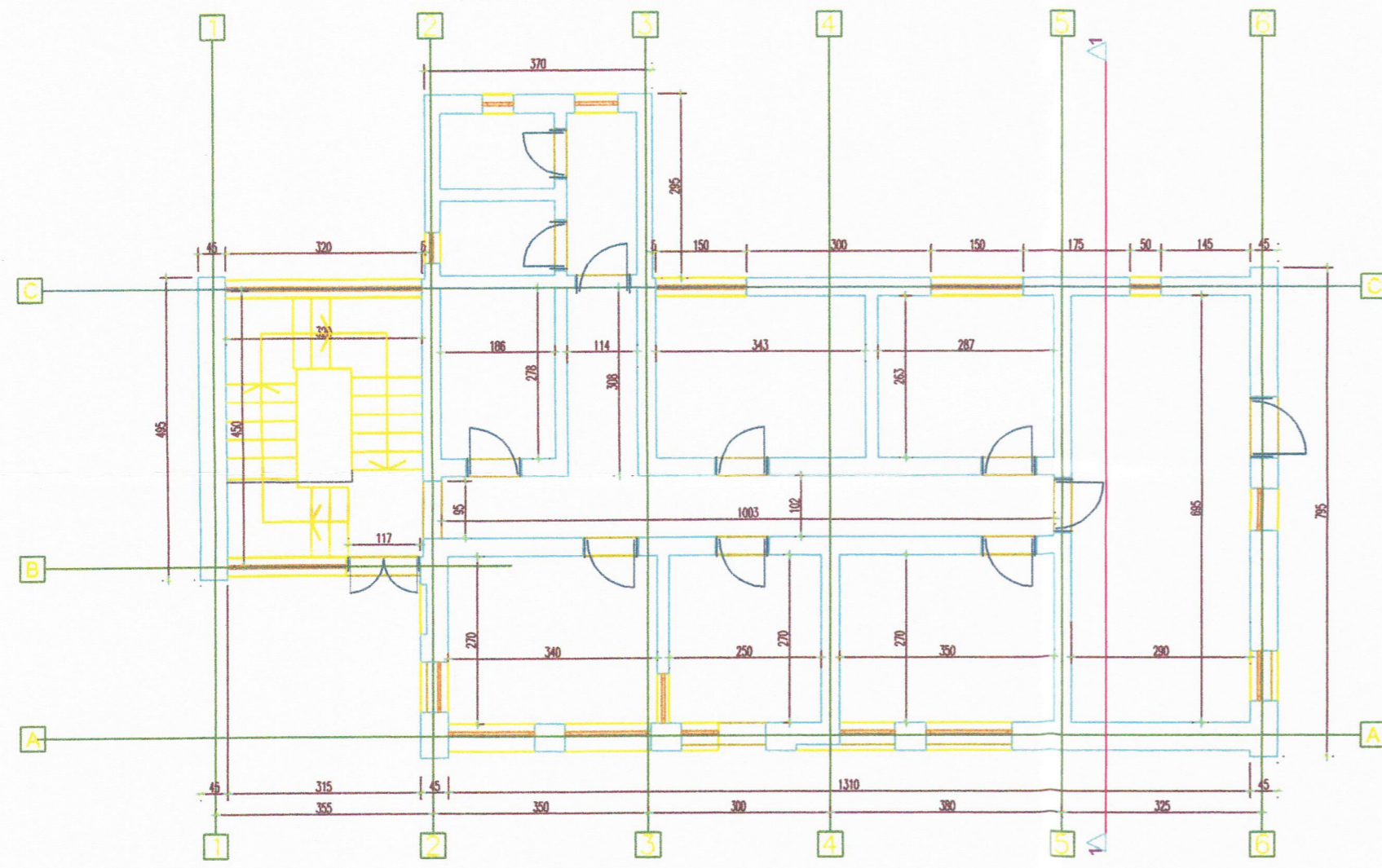

PLAN PARTER SC. 1:100

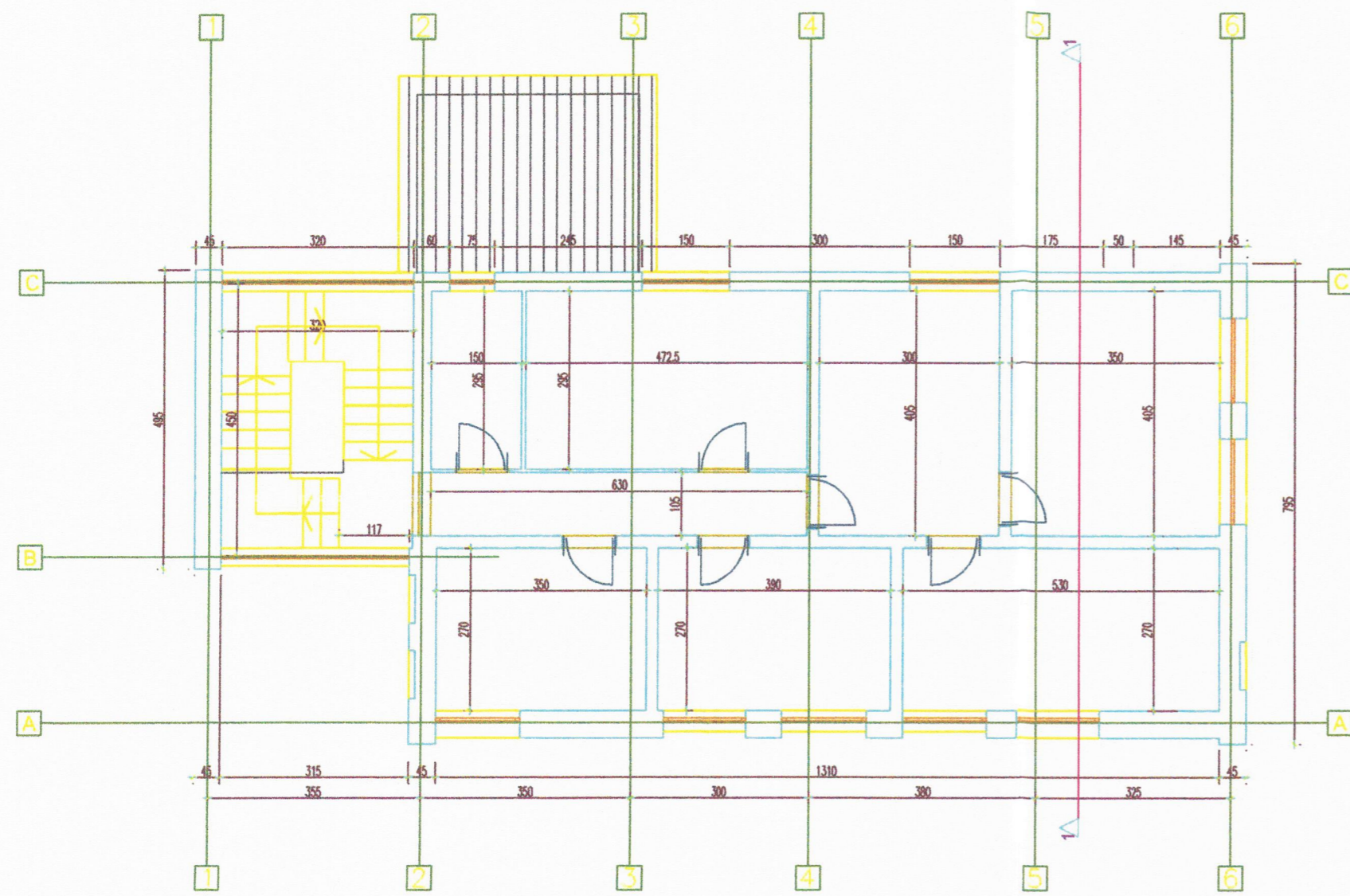

PLAN ETAJ 1 SC. 1:100

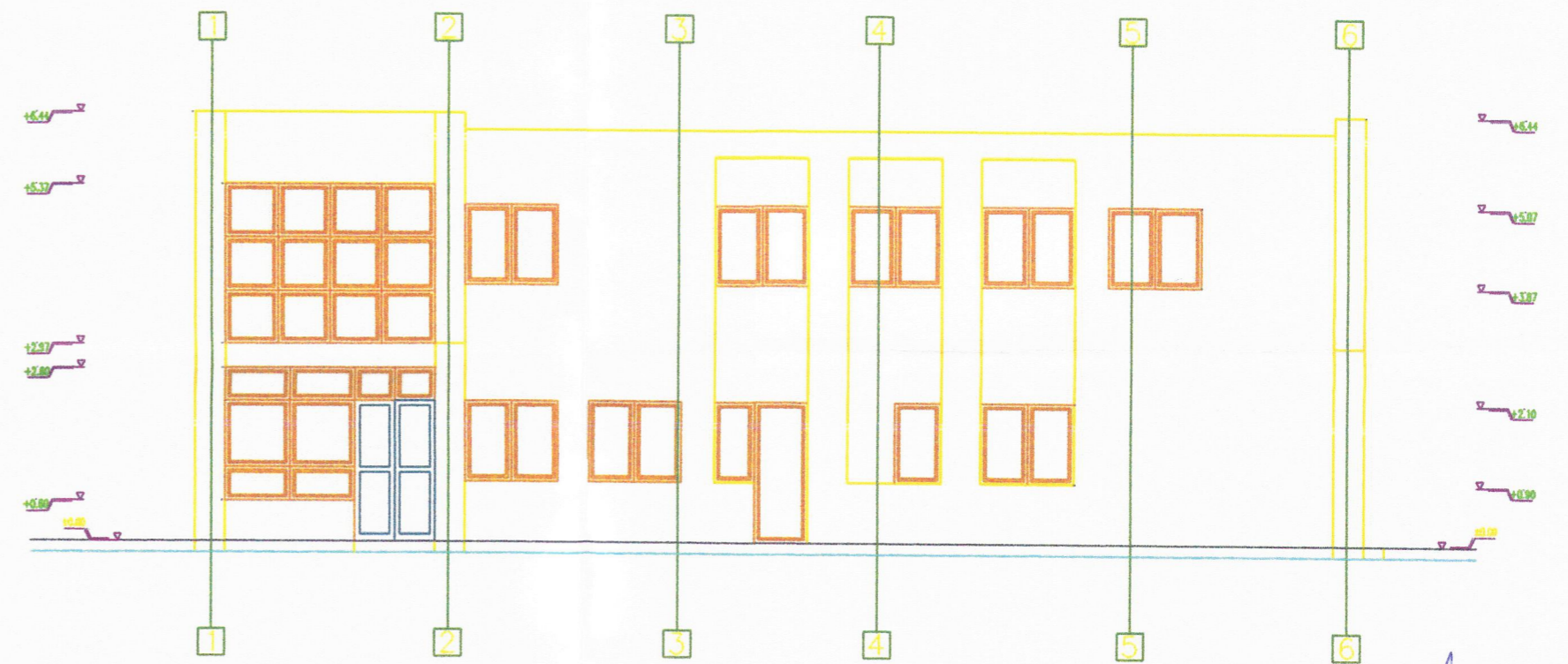

FATADA PRINCIPALA SC. 1:100

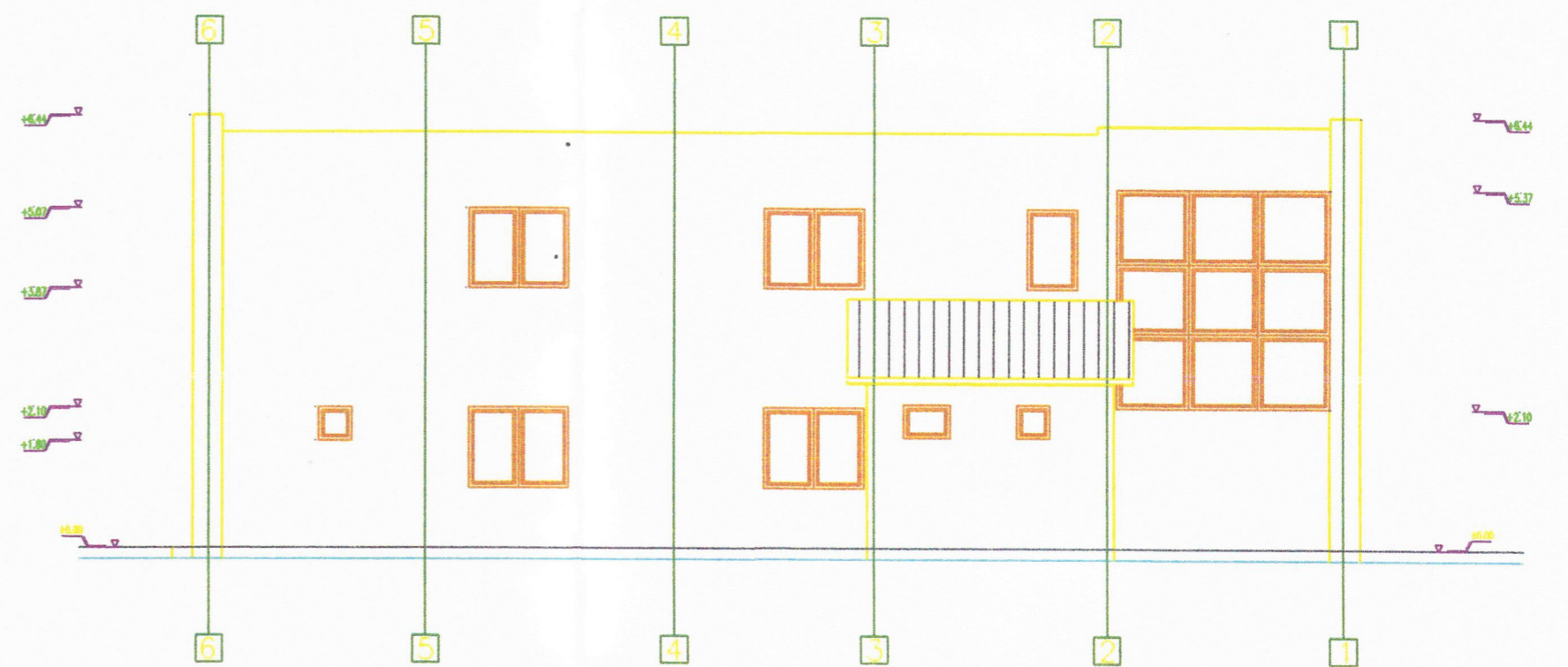

FATADA POSTERIOARA SC. 1:100

*Gavan*  
 O.G.A.P. Localitate  
 Județul Gorj

				REABILITARE, MODERNIZARE SI EXTINDERE SISTEM DE TRANSPORT PUBLIC IN COMUN PRIN TROLEIBUZ	Proiect nr. 140/2018
S.C. ELTRANS PROIECT S.R.L. ILFOV J23/967/2002 ; R 10960974		Conducător Arhitect cu drept de semnătură M. CISMARU			Faza: SF
Intocmit	A.Gavan	Data:	10. 2018	SEDIU ADMINISTRATIV PLANURI SI ELEVATII	Plansa nr : A04
Desenat	A.Gavan	Scara:	1:100		
Verificat	M.Cismaru				



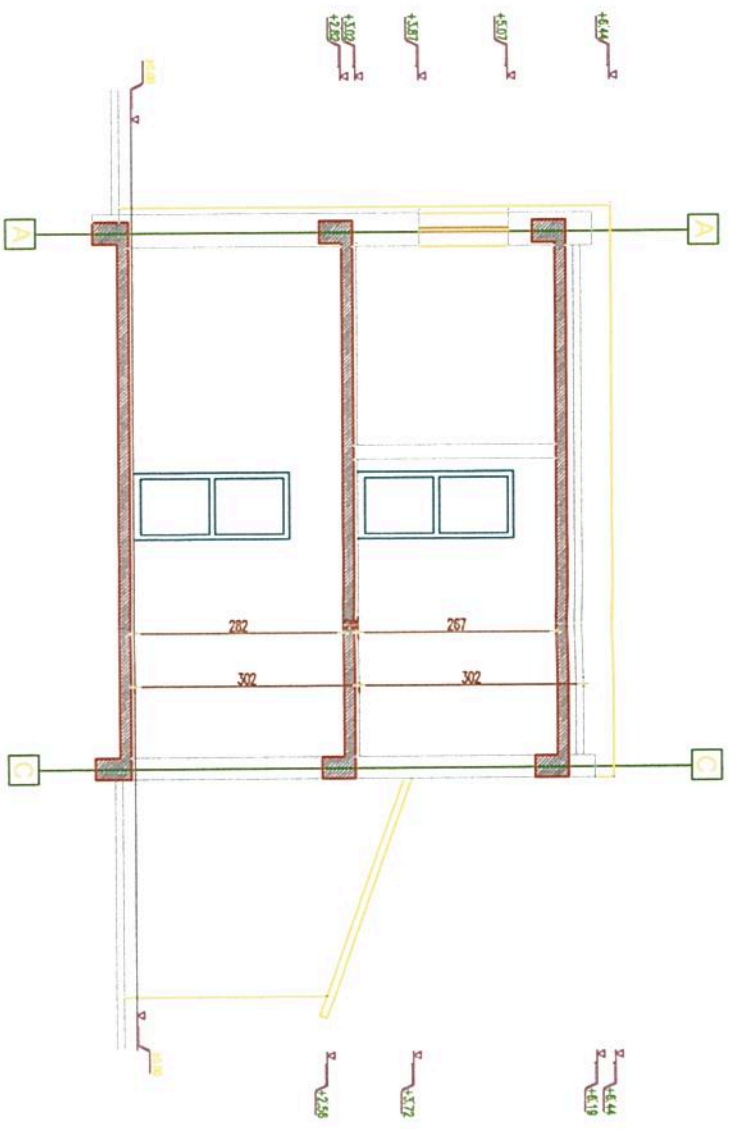

SECTIUNE 1-1 SC. 1:100

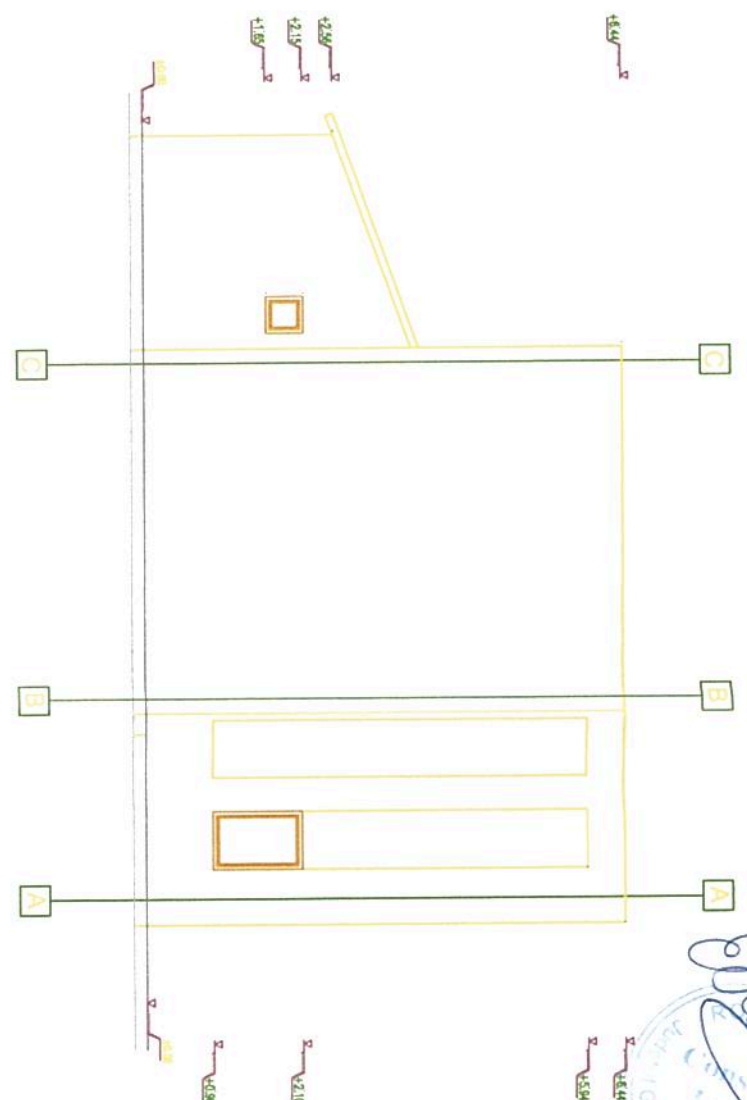

FATADA LAT. STANGA SC. 1:100

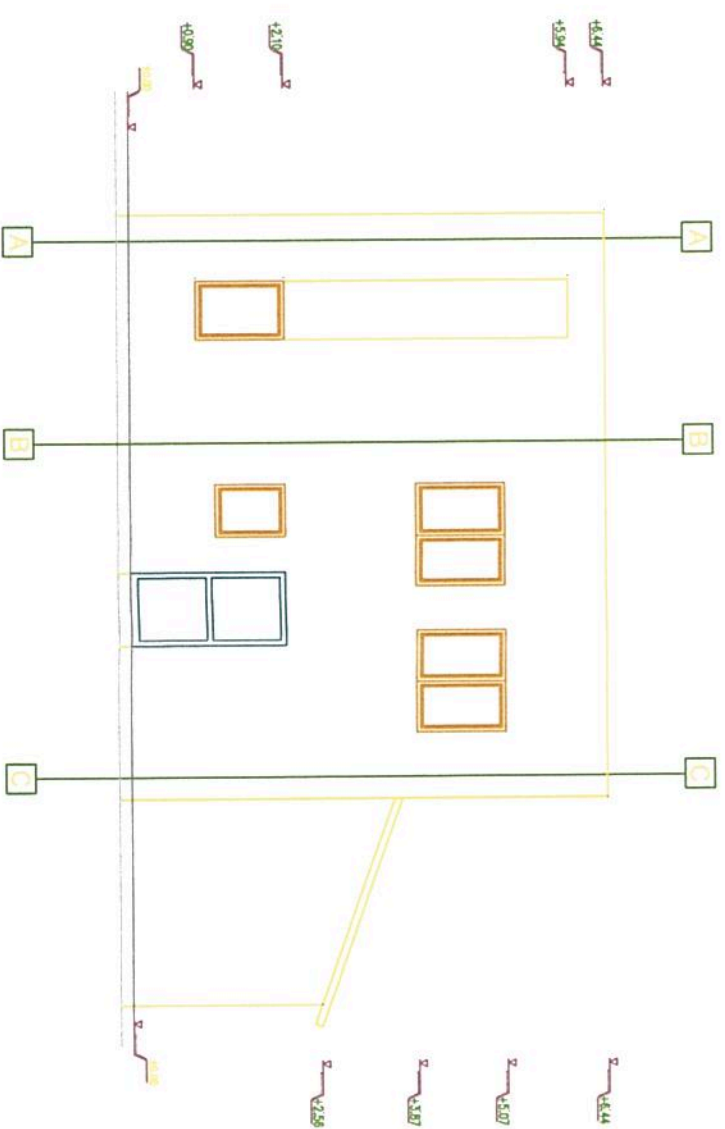

FATADA LAT. DREAPTA SC. 1:100

S.C. ELTRANS PROIECT S.R.L. ILFOV J23/967/2002 ; R 10960974		ORDINUL ARHITECTILOR DIN ROMANIA 5299 M. CISMARU		REABILITARE, MODERNIZARE SI EXTINDERE SISTEM DE TRANSPORT PUBLIC IN COMUN PRIN TROLEIBUZ		Proiect nr. 140/2018	
Intocmit	A. Gavan	Data:	10. 2018	SF		Faza:	
Desenat	A. Gavan	Scara:	1 : 100	SEDIU ADMINISTRATIV ELEVATII SI SECTIUNE		Planşa nr. : A05	
Verificat	M. Cismaru						
Sef proiect	Em. Arzian						

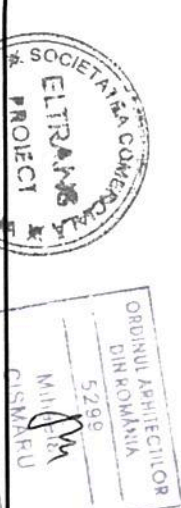



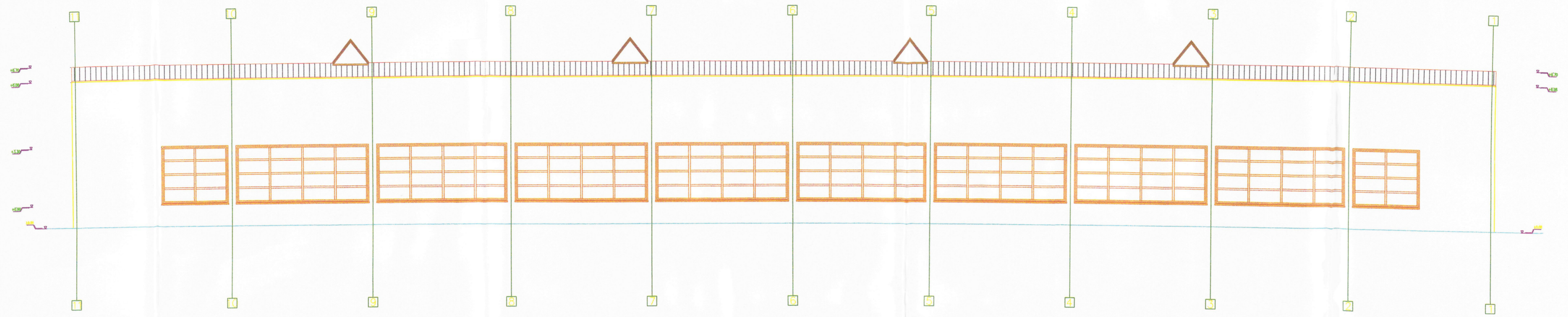

FATADA LONGITUDINALA SC. 1:100

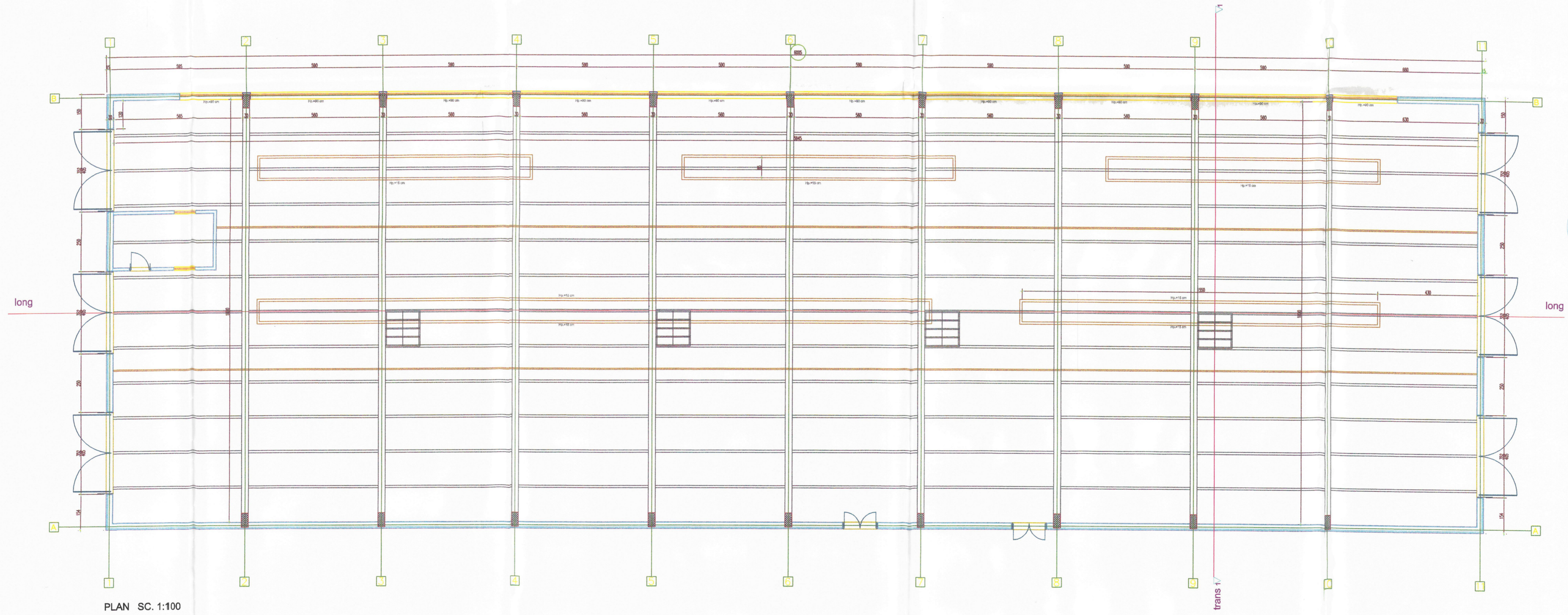

PLAN SC. 1:100

*Kobayashi*  
 ROMANIA  
 Ordinul Arhitecților  
 din România  
 Consiliul Local  
 M. CISMARU

				REABILITARE, MODERNIZARE SI EXTINDERE SISTEM DE TRANSPORT PUBLIC IN COMUN PRIN TROLEIBUZ		Proiect nr. 140/2018
PROIECT S.R.L. ILFOV J22/987/2002 ; R 10960974		M. CISMARU		HALA INTRETINERE TROLEIBUZE PLAN SI ELEVATIE		Faza: SF
Intocmit	A. Gavan	Data:	10. 2018			Planşa nr.:
Desenat	A. Gavan	Scara:	1:100			A06
Verificat	M. Cismaru					
Coordonat	Em. Arman					



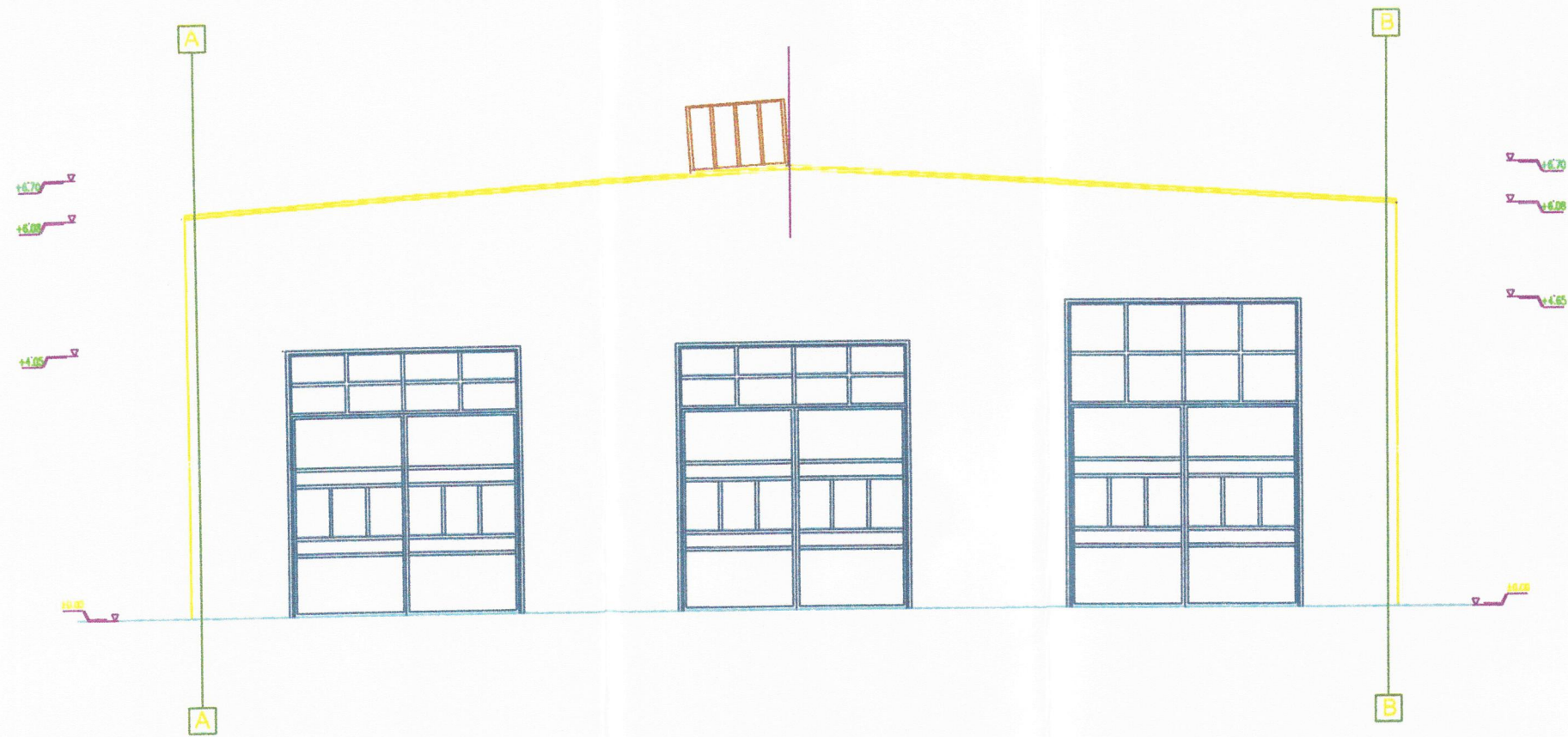

FATADA PRINCIPALA SC. 1:100

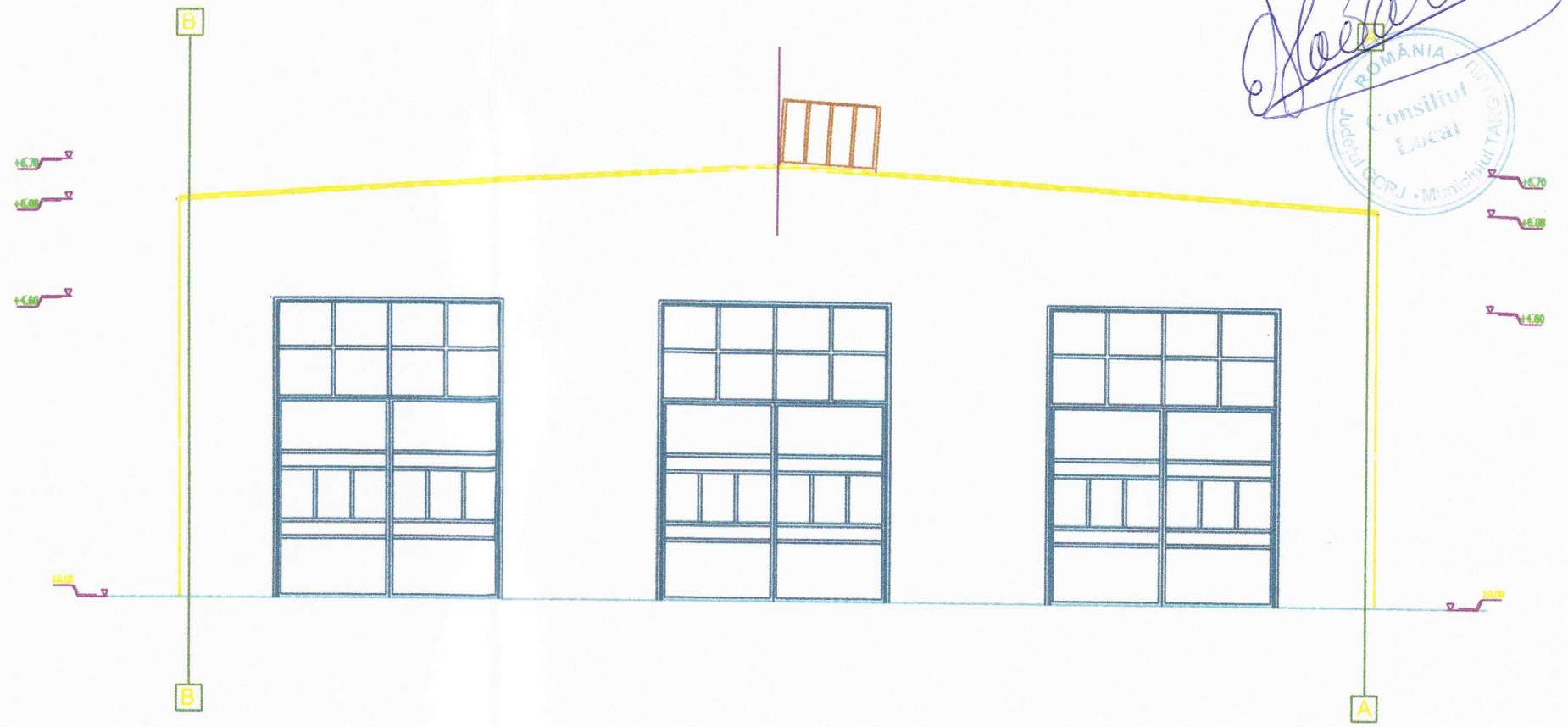

FATADA POSTERIOARA SC. 1:100

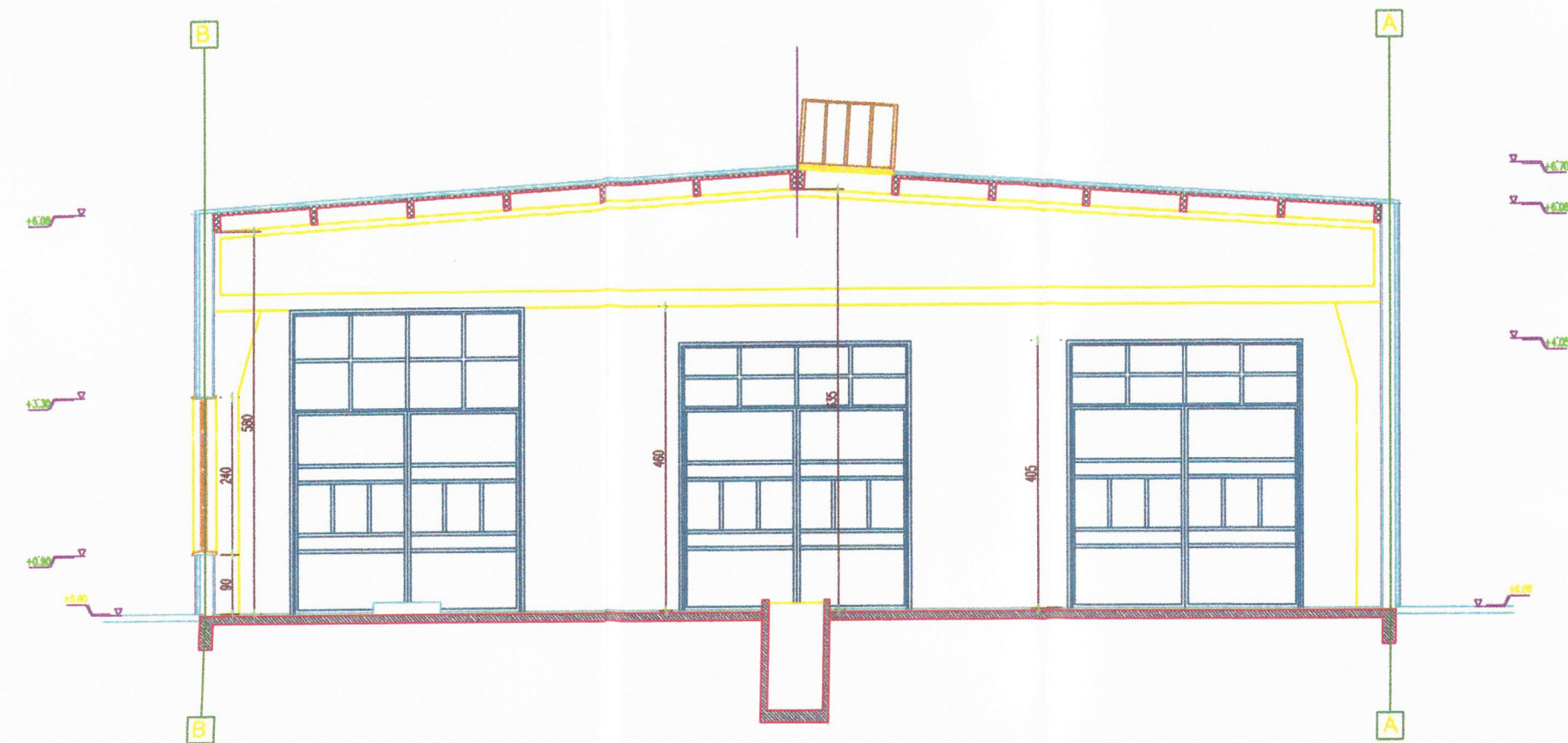

SECTIUNE 1-1 SC. 1:100

*Gavan*  
 Consiliul Local  
 Municipality of Ilfov

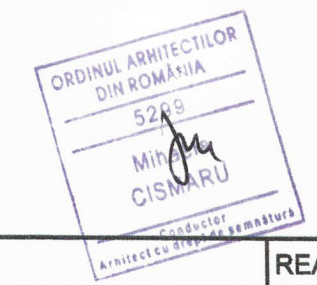

S.C. ELTRANS PROIECT S.R.L. ILFOV J23/967/2002 ; R 10960974		REABILITARE, MODERNIZARE SI EXTINDERE SISTEM DE TRANSPORT PUBLIC IN COMUN PRIN TROLEIBUZ		Proiect nr. 140/2018
				Faza: SF
Intocmit	A.Gavan	Ga	Data:	HALA INTRETINERE TROLEIBUZE ELEVATII SI SECTIUNE
Desenat	A.Gavan		10. 2018	
Verificat	M.Cismaru	M.C	Scara:	Planşa nr : A07
Sef proiect	Em.Arzian		1 : 100	



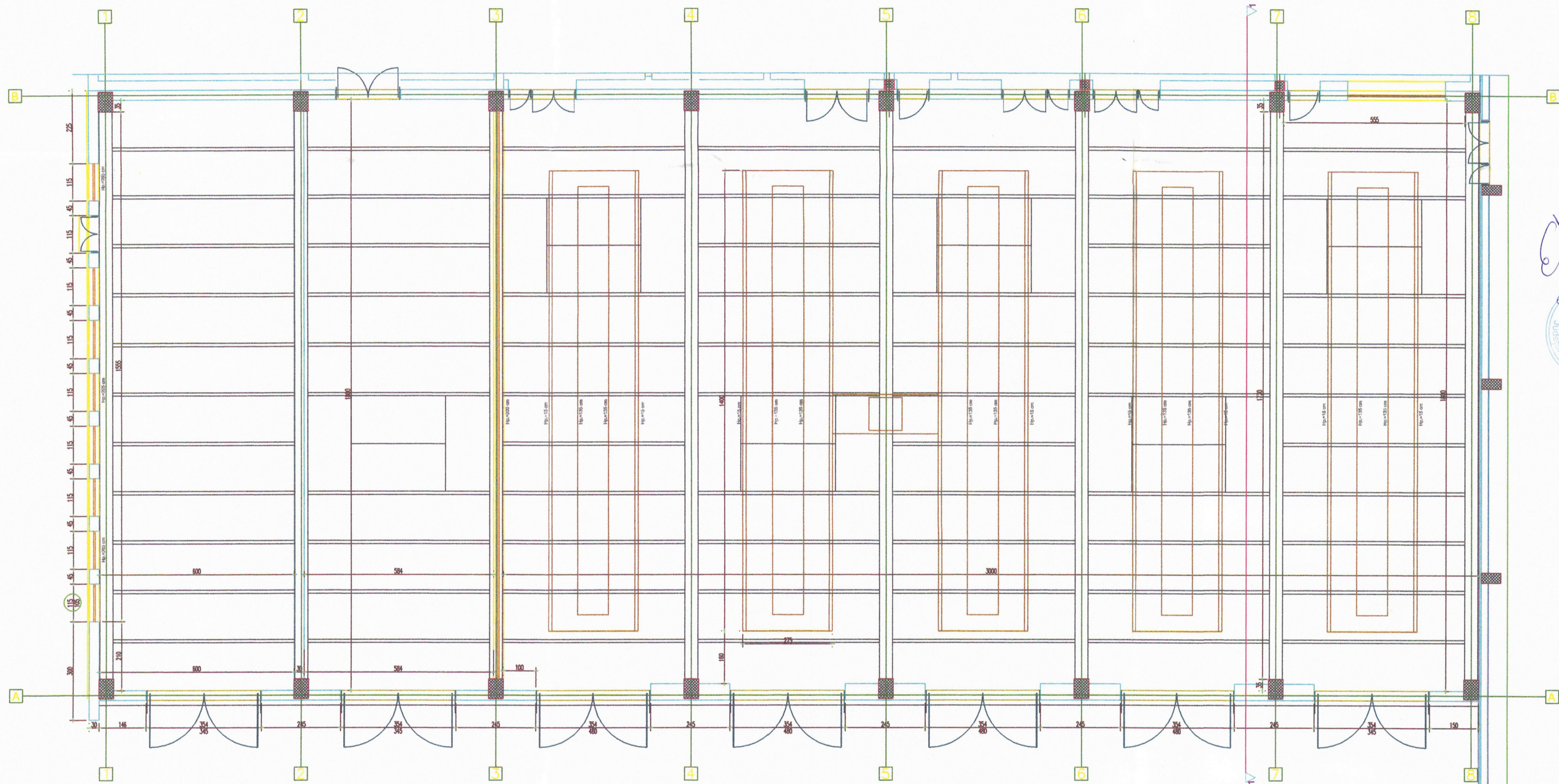

PLAN SC. 1:100

*Hala*



ELTRANS PROIECT S.R.L. ILFOV J23/967/2002 ; R 10960974		REABILITARE, MODERNIZARE SI EXTINDERE SISTEM DE TRANSPORT PUBLIC IN COMUN PRIN TROLEIBUZ		Proiect nr. 140/2018
Intocmit Desenat Verificat Sef proiect	A. Gavan A. Gavan M. Cismaru Em. Arzian	Data: 10. 2018 Scara: 1 : 100	HALA INTRETINERE AUTOBUZE PLAN	Faza: SF Plansa nr : A08



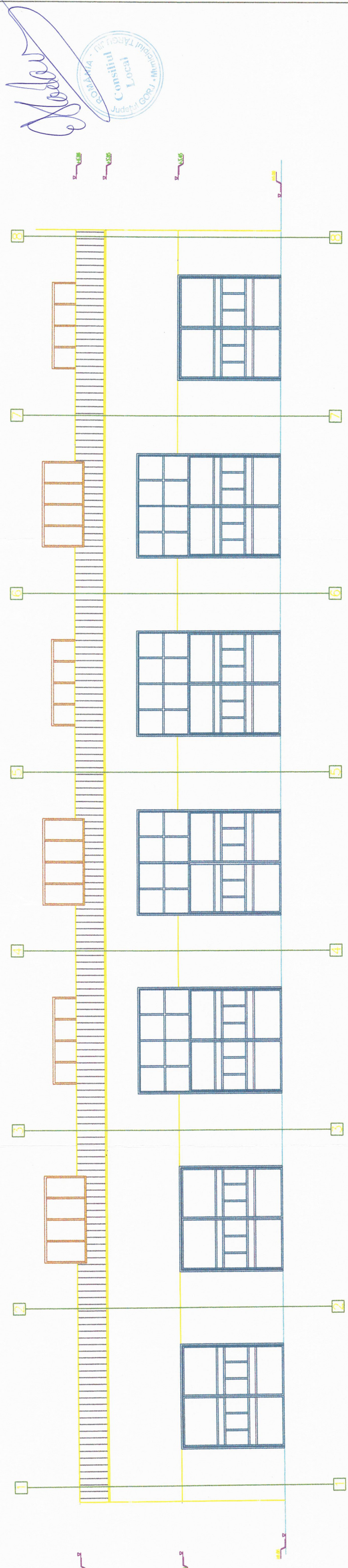

FATADA PRINCIPALA SC. 1:100

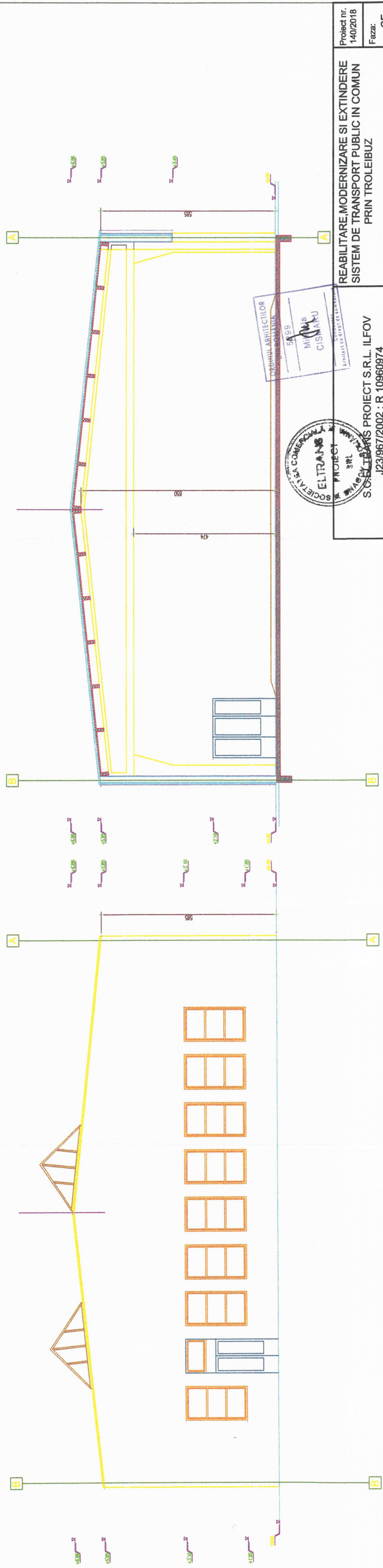

FATADA LATERALA SC. 1:100

*[Handwritten signature]*

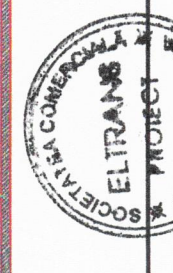

599  
ORDINUL ARHITECTILOR  
CORPUL GIURGIU

M. CISMARU  
CISMARU

S. CISMARU PROIECT S.R.L. ILOV  
J23/967/2002 ; R 10960974

Project nr.: 140/2018		REABILITARE, MODERNIZARE SI EXTINDERE SISTEM DE TRANSPORT PUBLIC IN COMUN PRIN TROLEIBUZ	
Faza: SF		HALA INTRETINERE AUTOBUZE ELEVATII SI SECTIUNE	
Intocmit	A. Gavan	Data:	10.2018
Desenat	A. Gavan	Verificat	M. Cismaru
Verificat	M. Cismaru	Scara:	1 : 100
Sef proiect	Em. Arzian		

SECTIUNE 1-1 SC. 1:100



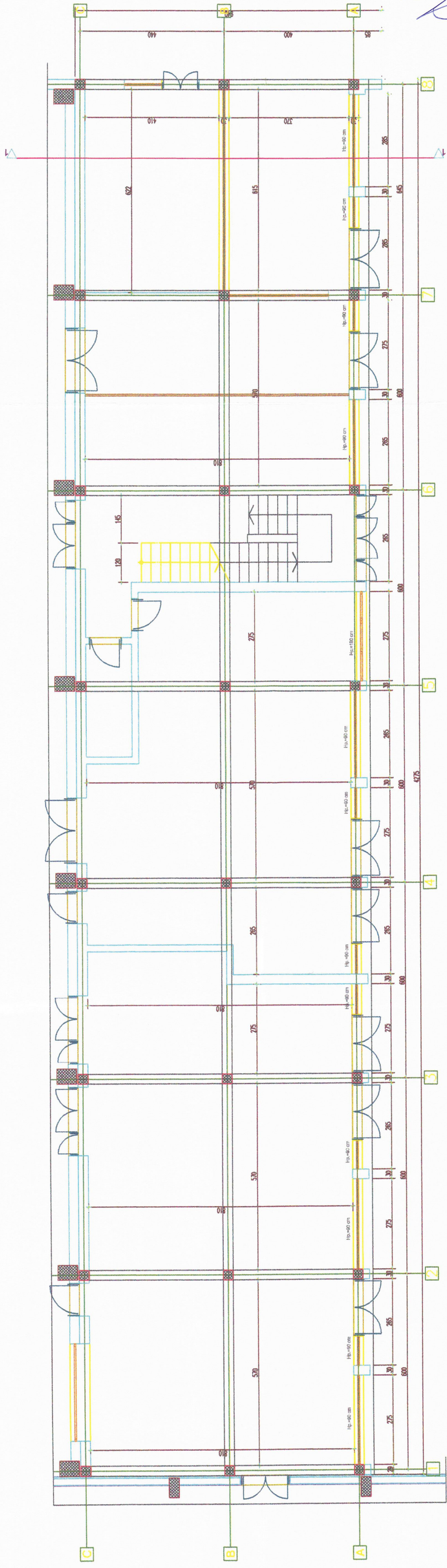

PLAN PARTER SC. 1:100

*[Handwritten signature]*  
 ROMANIA  
 Consiliul Local  
 CISMARU

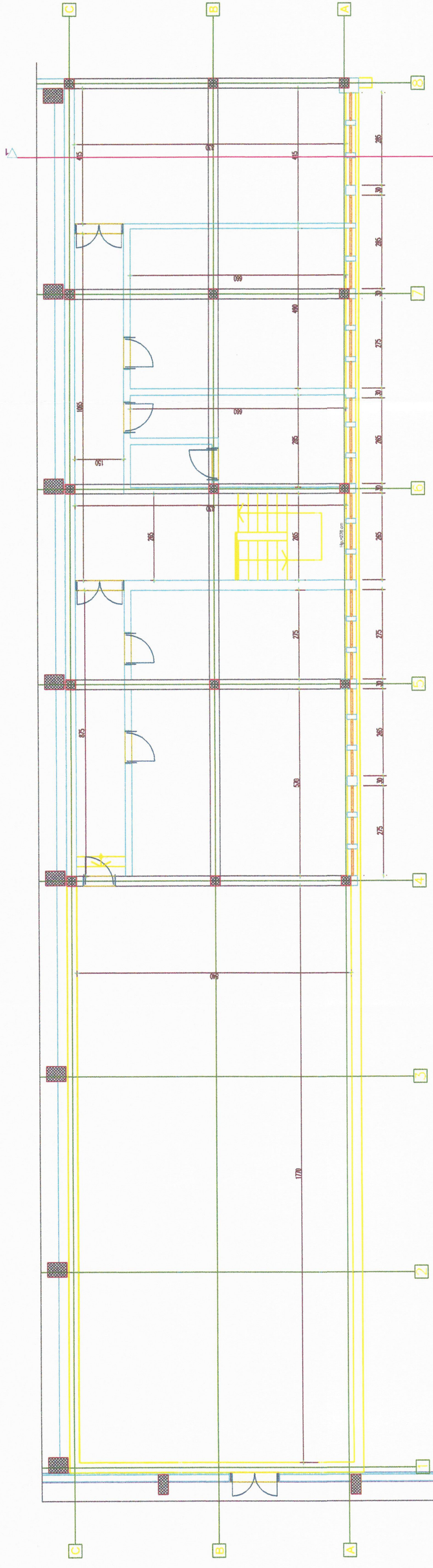

PLAN ETAJ 1 SC. 1:100

ORDINUL ARHITECTILOR  
 DIN ROMANIA  
 573/S  
 M. GAVAN  
 CISMARU  
 COMITATUL DE LOCALITATE

ELITRA  
 SOCIETATE COMERCIALA  
 PROIECT SRL  
 ANALESCU  
 CISMARU

REABILITARE, MODERNIZARE SI EXTINDERE SISTEM DE TRANSPORT PUBLIC IN COMUN PRIN TROLEIBUZ		Proiect nr. 1-40/2018	Faza: SF
ATELIERE MECANICE PLANURI		Planşa nr.:	A10
Intocmit A. Gavan	Date: 10. 2018	REABILITARE, MODERNIZARE SI EXTINDERE SISTEM DE TRANSPORT PUBLIC IN COMUN PRIN TROLEIBUZ	
Desenat A. Gavan	Scara: 1:100	PROIECT S.R.L. ILFOV J23/967/2002 ; R 10960974	
Verificat M. Cismaru			



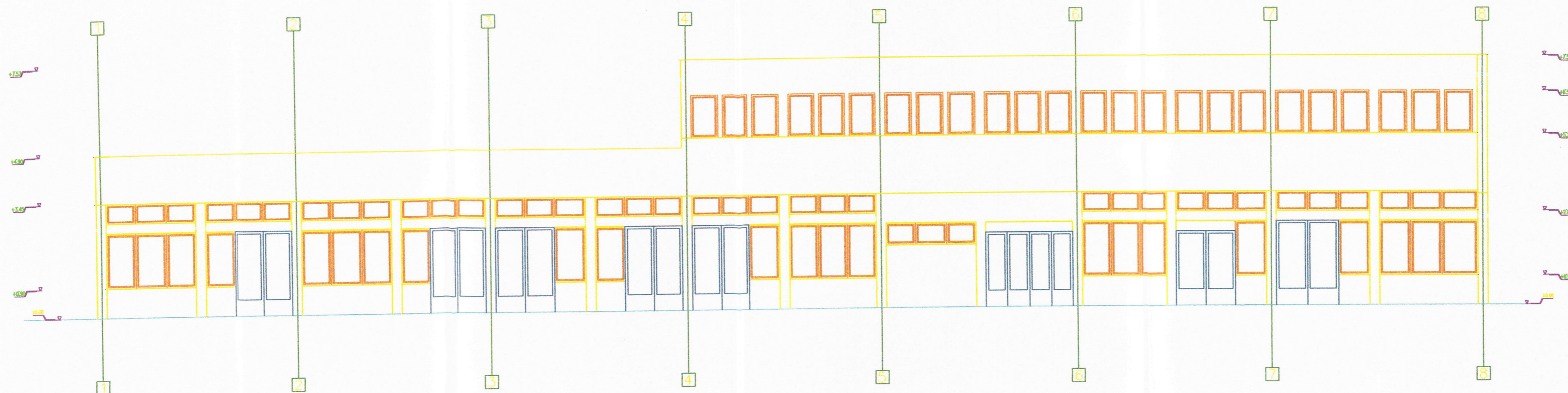

FATADA PRINCIPALA SC. 1:100

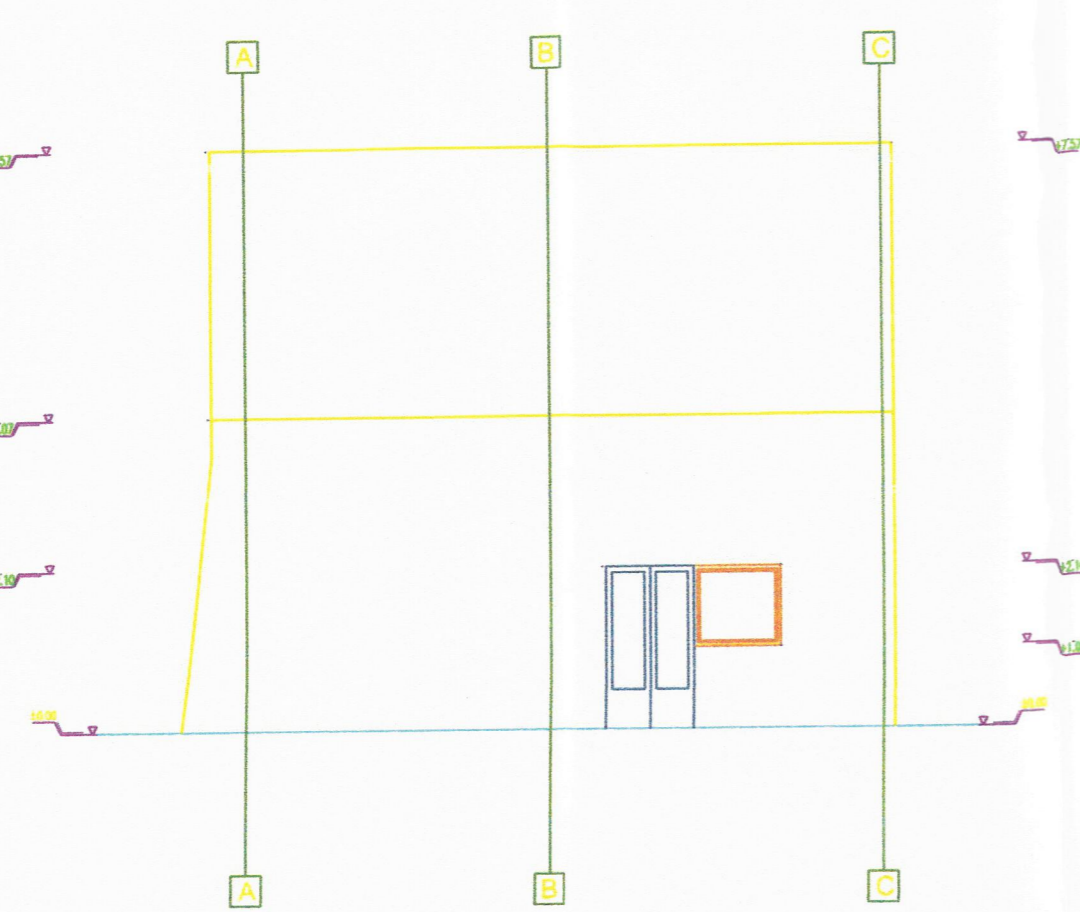

FATADA LATERALA SC. 1:100

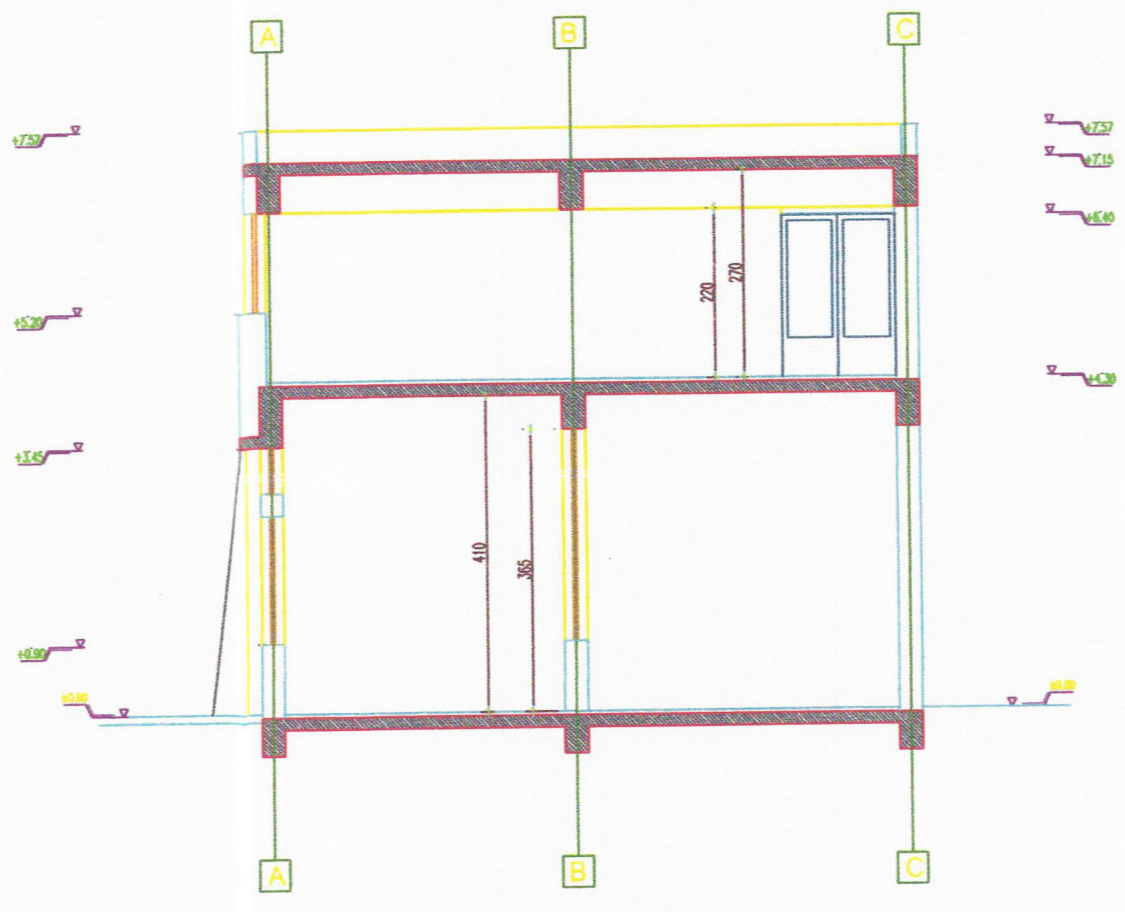

SECTIUNE 1-1 SC. 1:100



				<b>REABILITARE, MODERNIZARE SI EXTINDERE SISTEM DE TRANSPORT PUBLIC IN COMUN PRIN TROLEIBUZ</b>		Proiect nr. 140/2018
Intocmit	A.Gavan			<b>ATELIERE MECANICE ELEVATII SI SECTIUNE</b>		Faza: SF
Desenat	A.Gavan			Data:	10. 2018	Plansa nr: A11
Verificat	M.Cismaru			Scara:	1 : 100	
Sef proiect	Em.Arzian					



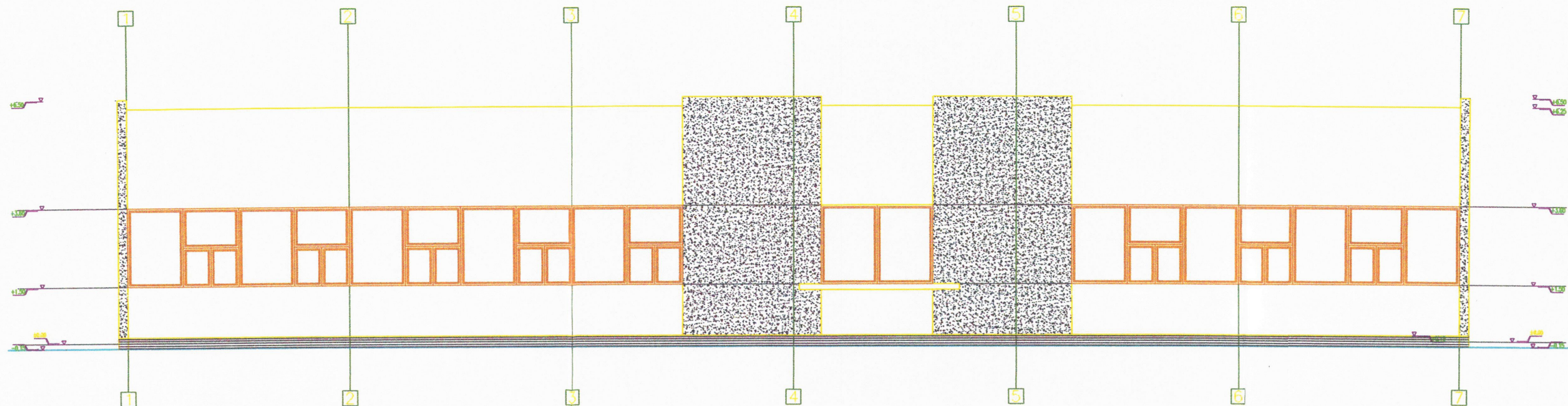

FATADA LAT. DREAPTA SC. 1:100

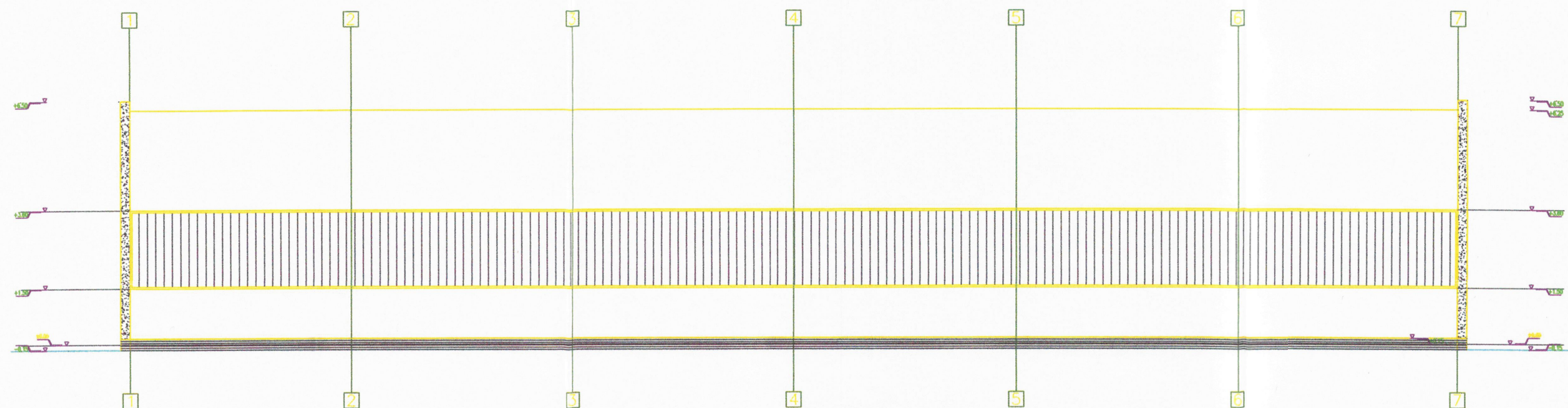

FATADA LAT. STANGA SC. 1:100

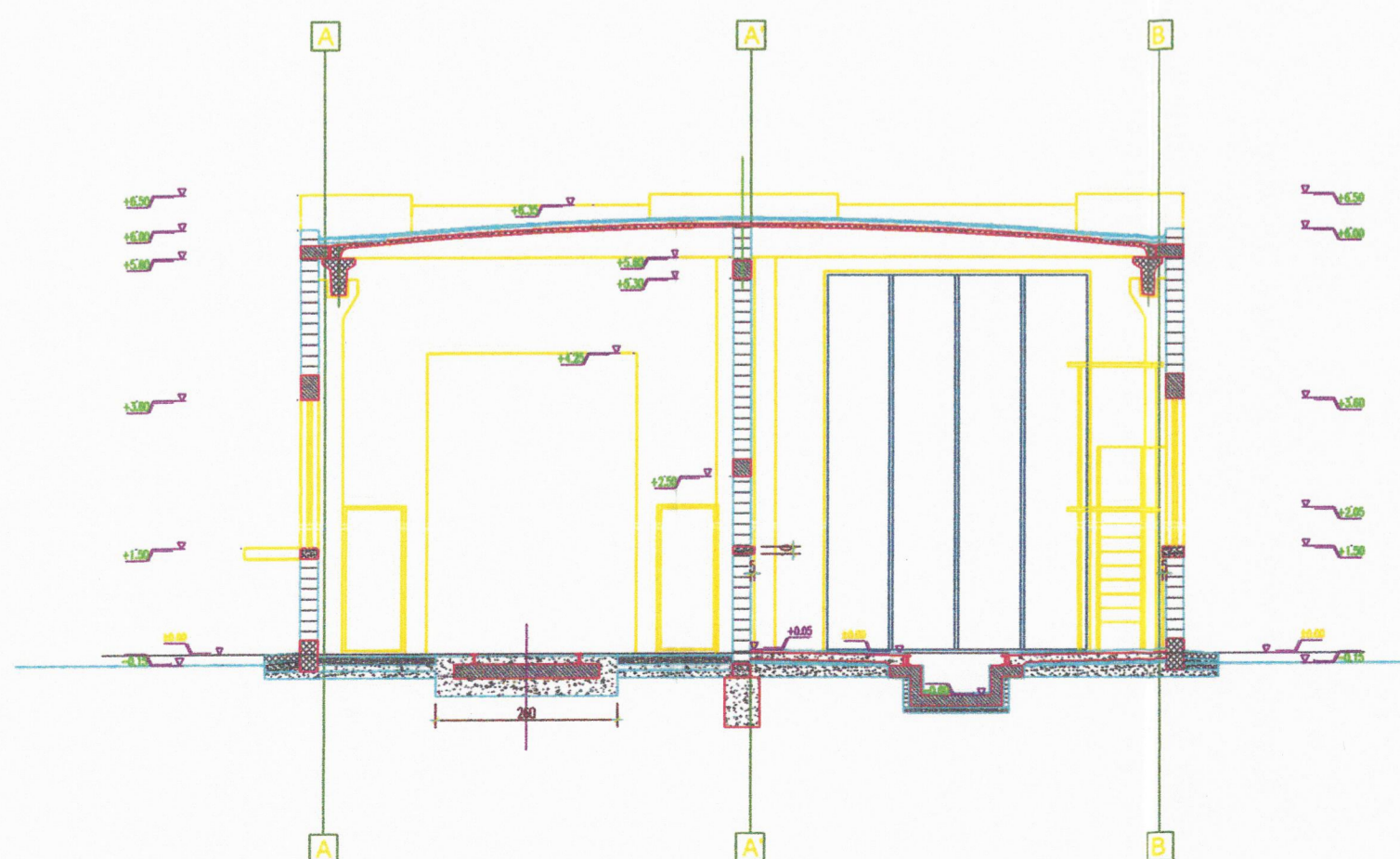

SECTIUNE 1-1 SC. 1:100

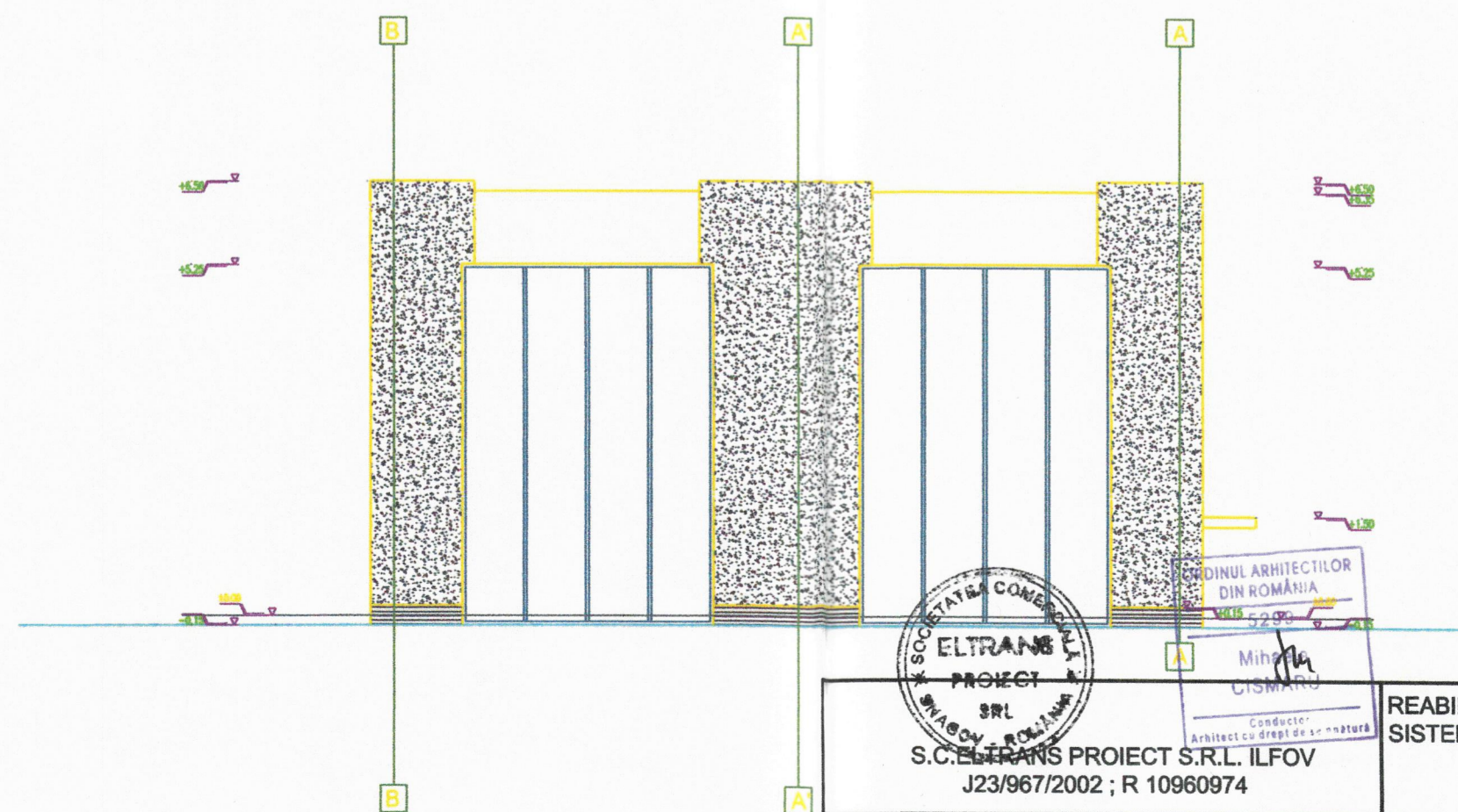

FATADA PRINCIPALA SC. 1:100

*Mihaila*  
 ROMANIA - INF. 10/2018  
 Consiliu Local  
 Municipiul GORJ - Municipiul TAPAE

  
 S.C. ELTRANS PROIECT S.R.L. ILFOV  
 J23/967/2002 ; R 10960974  
 Conducător: Mihaila Cismaru  
 Arhitect cu drept de semnătură

REABILITARE, MODERNIZARE SI EXTINDERE  
 SISTEM DE TRANSPORT PUBLIC IN COMUN  
 PRIN TROLEIBUZ

Proiect nr. 140/2018  
 Faza: SF  
 Planşa nr.: A12

Intocmit	A.Gavan	GA	Data:	10. 2018
Desenat	A.Gavan	GA	Scara:	1 : 100
Verificat	M.Cismaru	MC		
Sef proiect	Em.Arzian	EA		



*Handwritten signature*

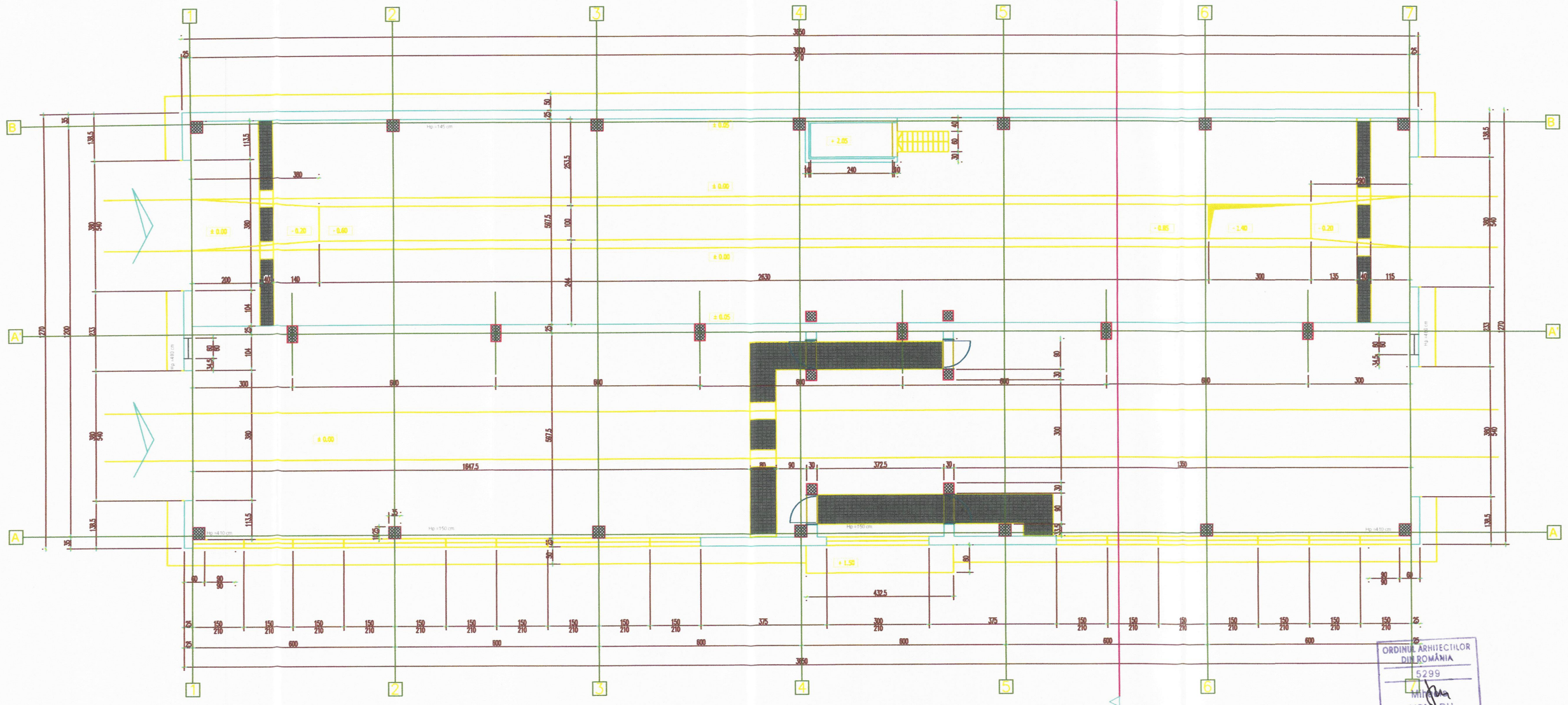

PLAN SC. 1:100

ORDINUL ARHITECTILOR  
DIN ROMANIA  
5299  
Mihaila  
CISMARU  
Conducator  
Arhitect cu drept de semnatura

SOCIETATEA COMERCIALA  
ELTRANS  
PROIECT  
SRL  
S.O. ELTRANS PROIECT S.R.L. ILFOV  
J23/967/2002 ; R 10960974

REABILITARE, MODERNIZARE SI EXTINDERE SISTEM DE TRANSPORT PUBLIC IN COMUN PRIN TROLEIBUZ		Proiect nr. 140/2018
		Faza: SF
STATIE SPALARE SI VOPSIRE PLAN PARTER		Plansa nr.: A13
Intocmit	A.Gavan	Data: 10.2018
Desenat	A.Gavan	Scara: 1:100
Verificat	M.Cismaru	
Sef proiect	Em.Arzian	



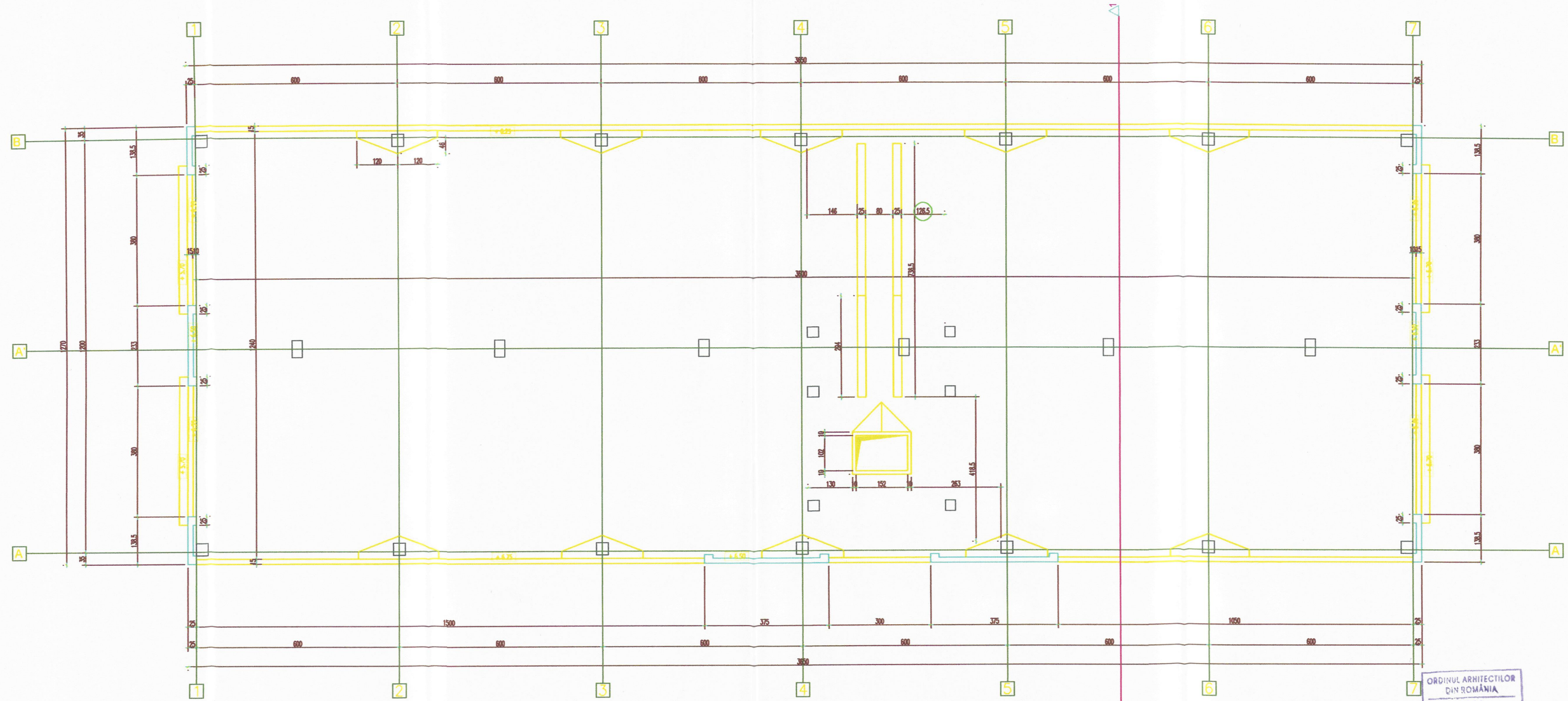

PLAN INVELITOARE SC. 1:100



S.C.ELTRANS PROIECT S.R.L. ILFOV J23/967/2002 ; R 10960974				REABILITARE,MODERNIZARE SI EXTINDERE SISTEM DE TRANSPORT PUBLIC IN COMUN PRIN TROLEIBUZ	Proiect nr. 140/2018
Intocmit	A.Gavan	<i>AG</i>	Data:		Faza: SF
Desenat	A.Gavan	<i>AG</i>	10. 2018		Plansa nr.:
Verificat	M.Cismaru	<i>MC</i>	Scara:	STATIE SPALARE SI VOPSIRE PLAN INVELITOARE	A14
Sef proiect	Em.Arzian	<i>EA</i>	1 : 100		



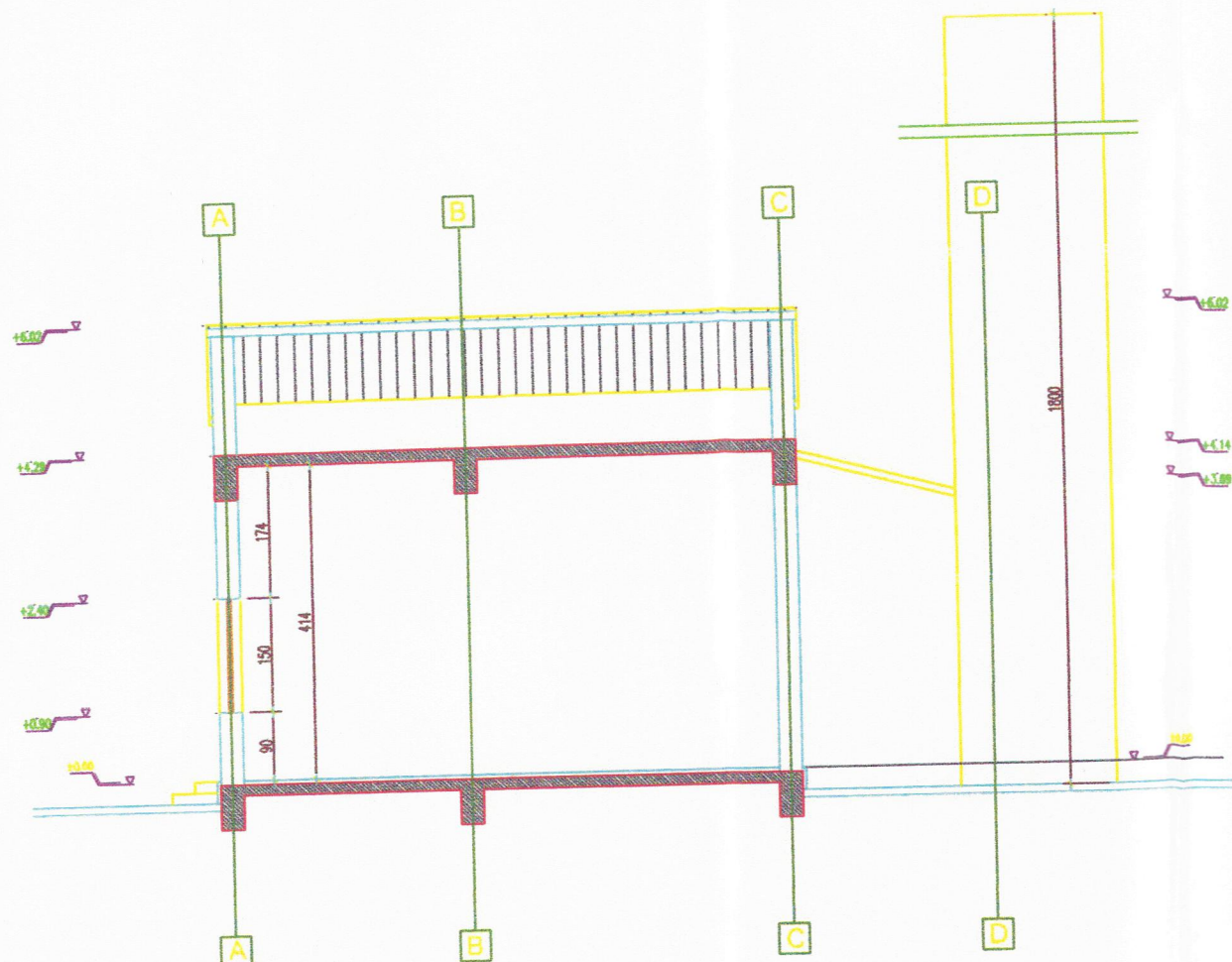

SECTIUNE 1-1 SC. 1:100

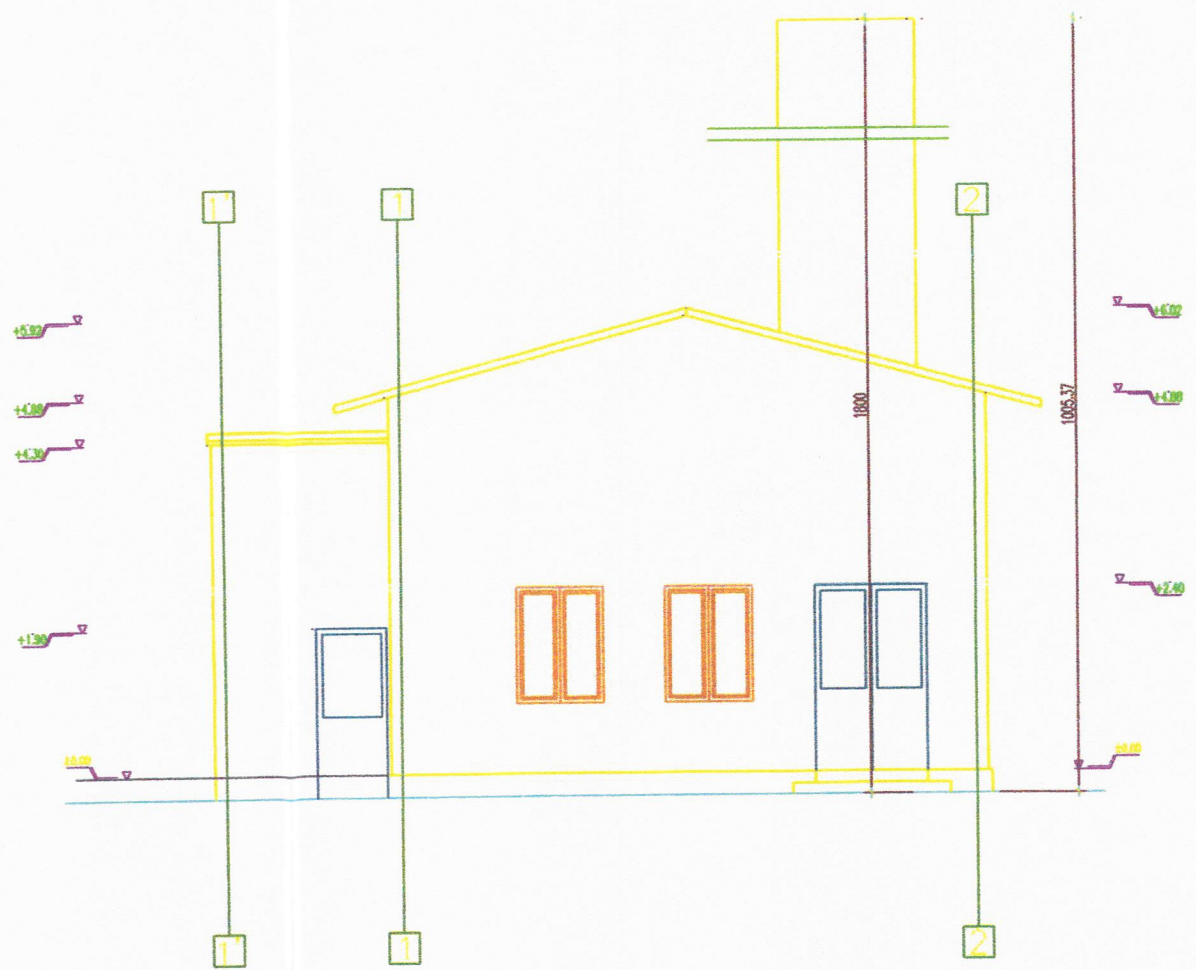

FATADA PRINCIPALA SC. 1:100

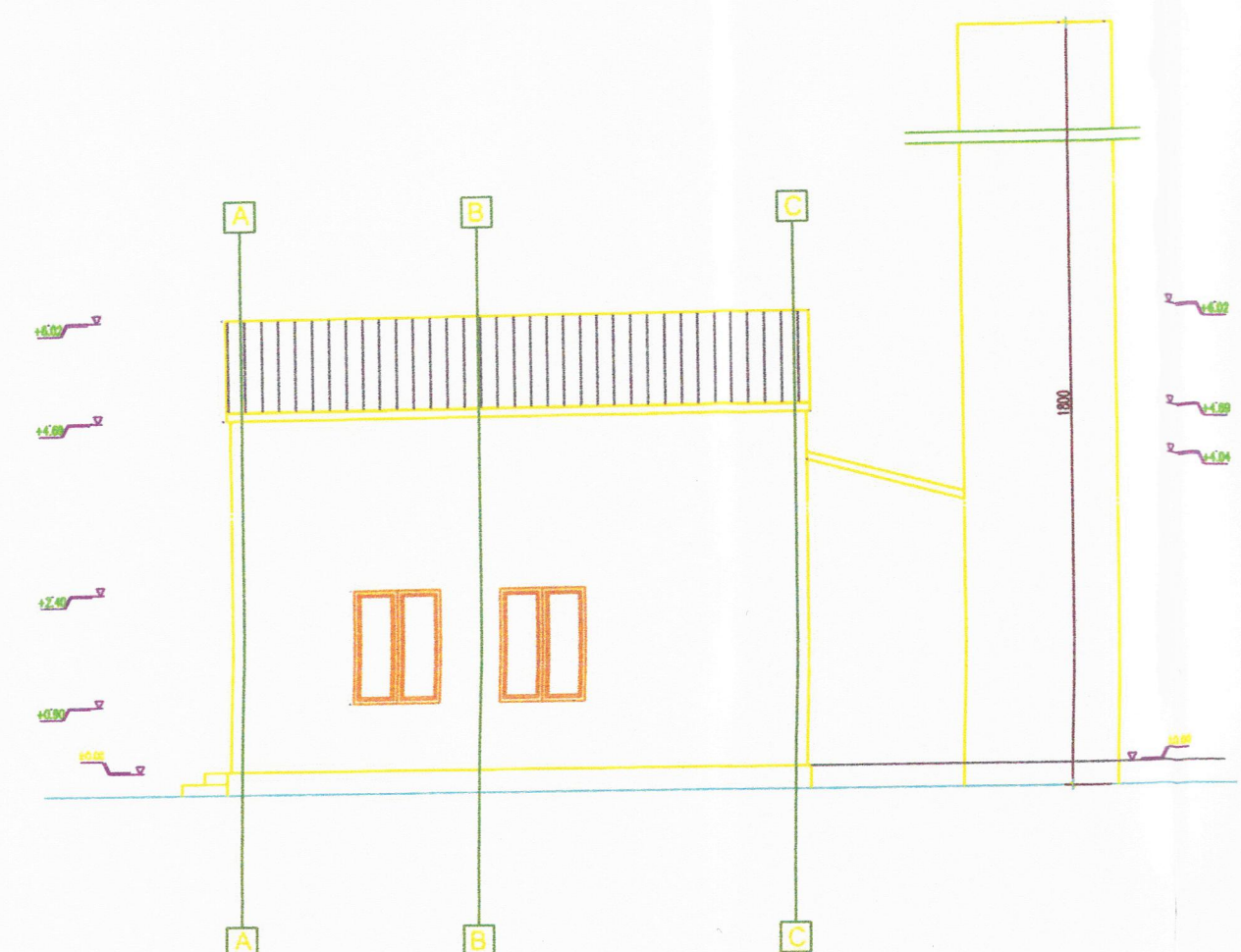

FATADA LAT. DREAPTA SC. 1:100

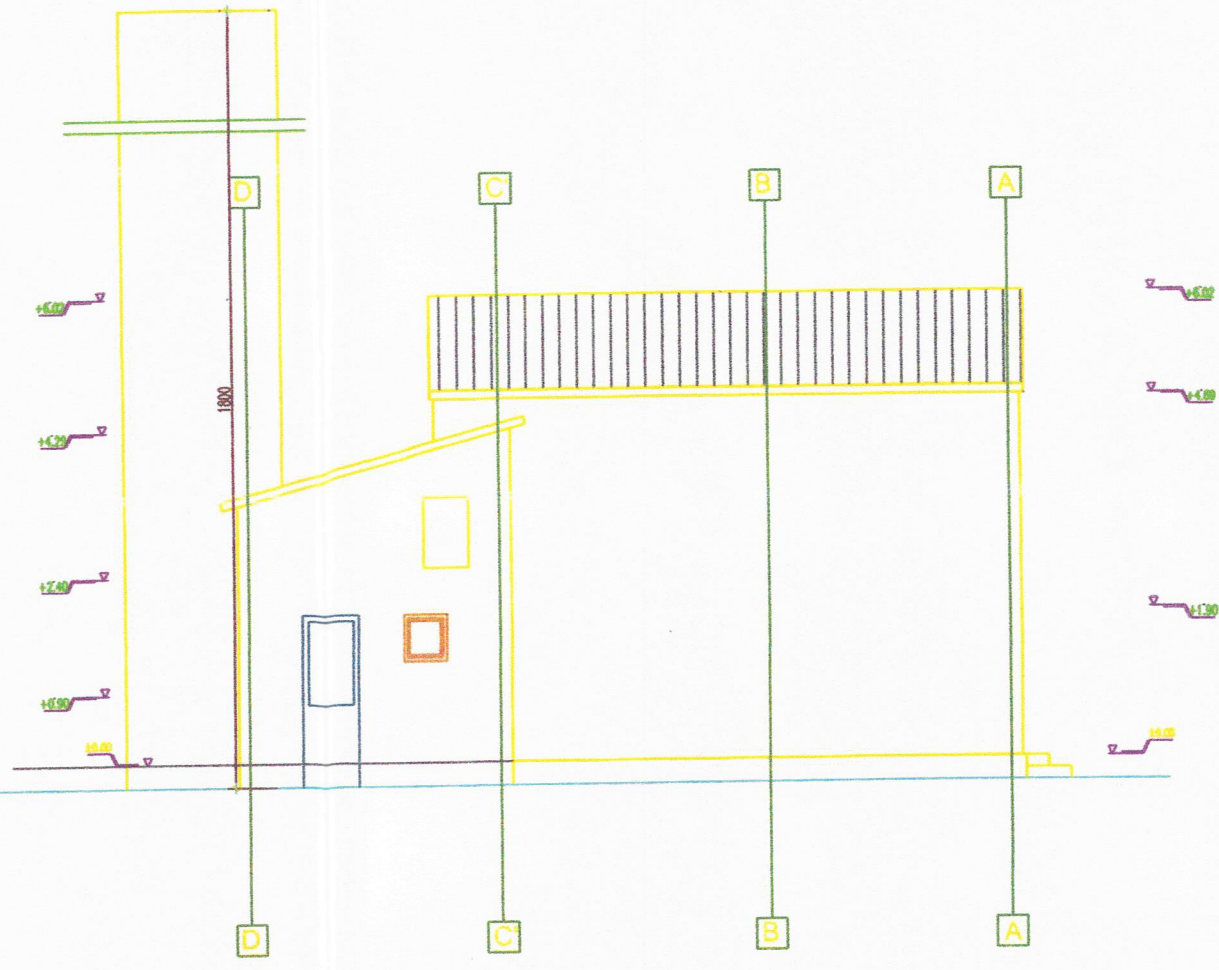

FATADA LAT. STANGA SC. 1:100

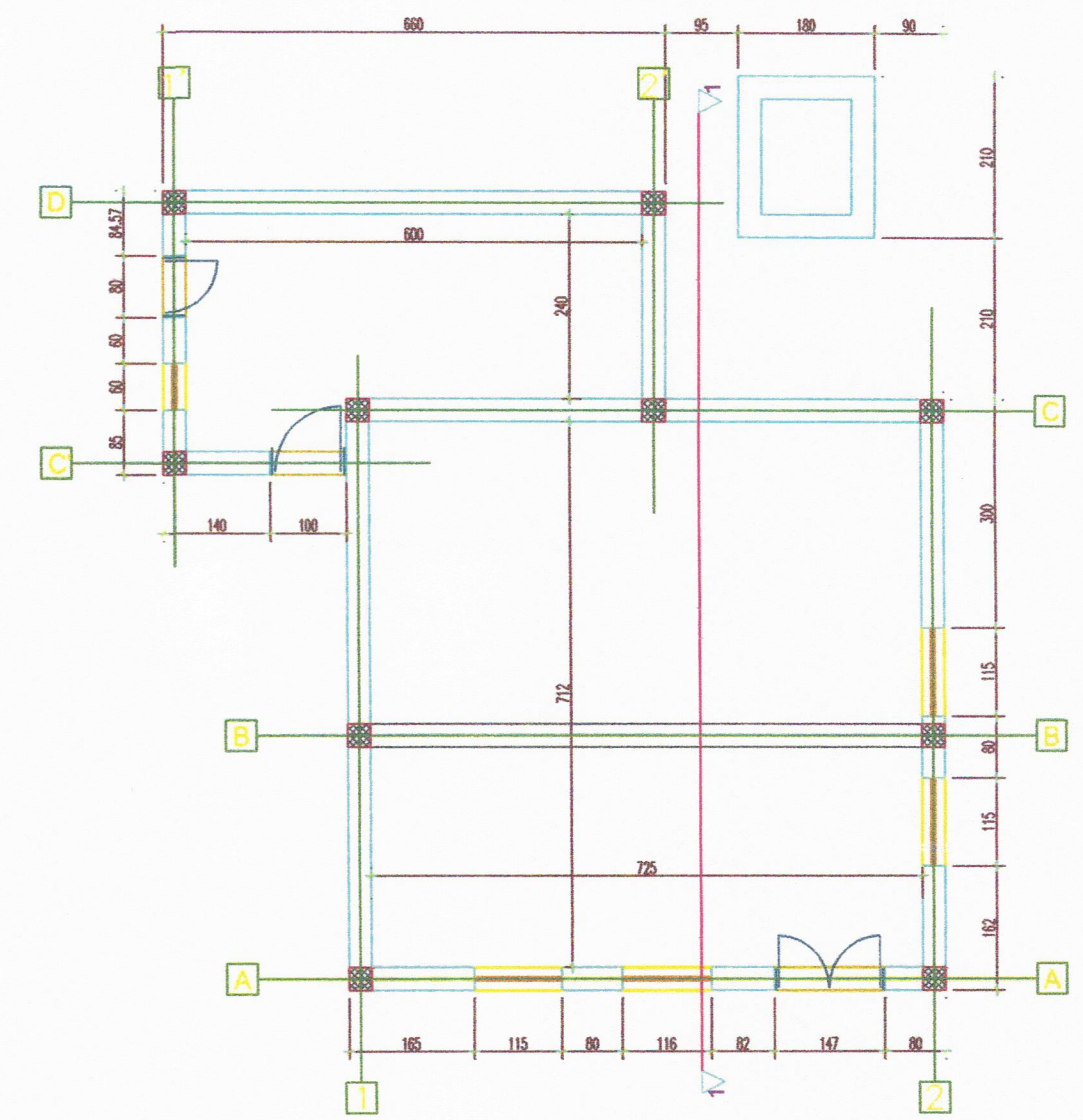

PLAN SC. 1:100

*M. Cismaru*  
 ROMANIA  
 Consiliul Local  
 Ilfov Municipiul Ilfov

SOCIETATEA COMERCIALA <b>ELTRANS PROIECT SRL</b> S.C. ELTRANS PROIECT S.R.L. ILFOV J23/967/2000 ; R 10960974		ORDINUL ARHITECILOR DIN ROMANIA 529 P Mihail <b>CISMARU</b> Conducator Arhitect cu drept de semnatura	REABILITARE, MODERNIZARE SI EXTINDERE SISTEM DE TRANSPORT PUBLIC IN COMUN PRIN TROLEIBUZ	Proiect nr. 140/2018 Faza: SF Plansa nr.: A15
Intocmit	A.Gavan	<i>AG</i>	Data:	10. 2018
Desenat	A.Gavan	<i>AG</i>	Scara:	1 : 100
Verificat	M.Cismaru	<i>MC</i>		
Sef proiect	Em.Arzian	<i>EA</i>		



*Handwritten signature*  
 Consiliul Local  
 Municipality of TÂRGOVIȘTE

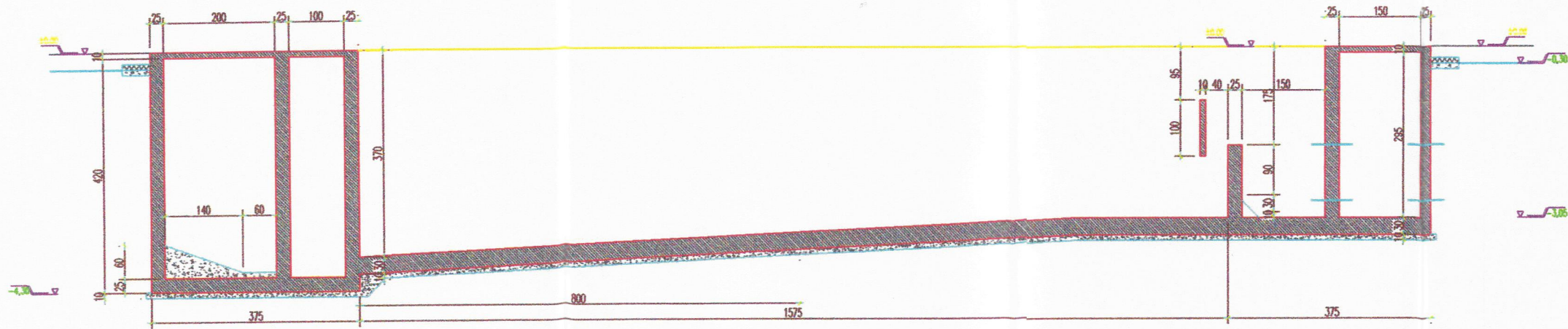

SECTIUNE 1-1 SC. 1:100

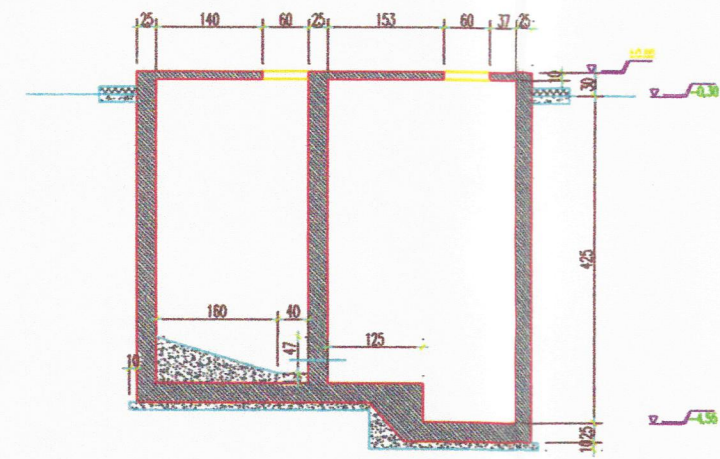

SECTIUNE 2-2 SC. 1:100

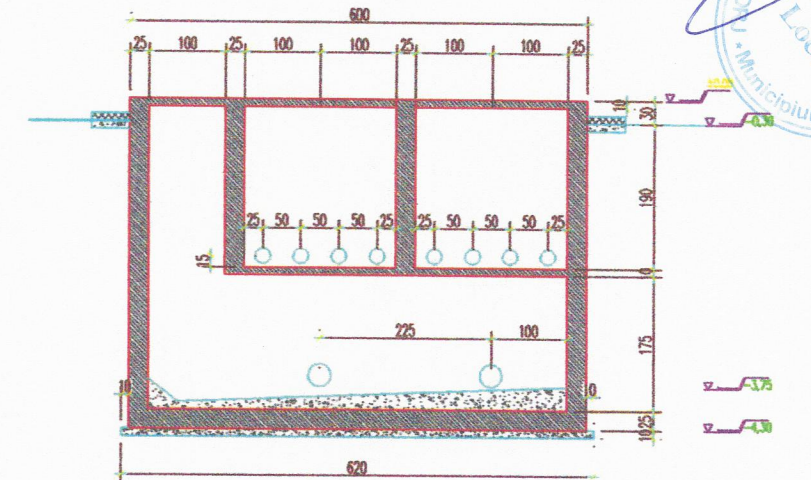

SECTIUNE 4-4 SC. 1:100

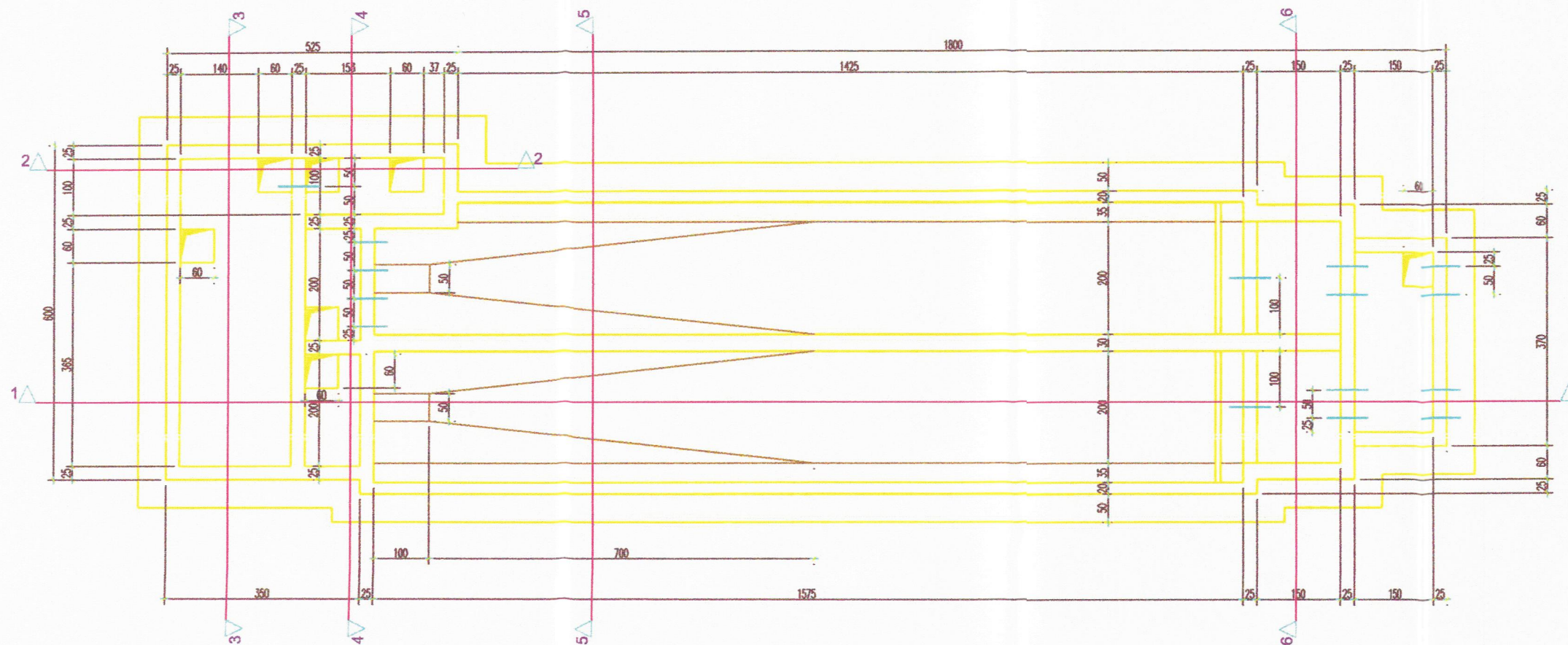

PLAN SC. 1:100

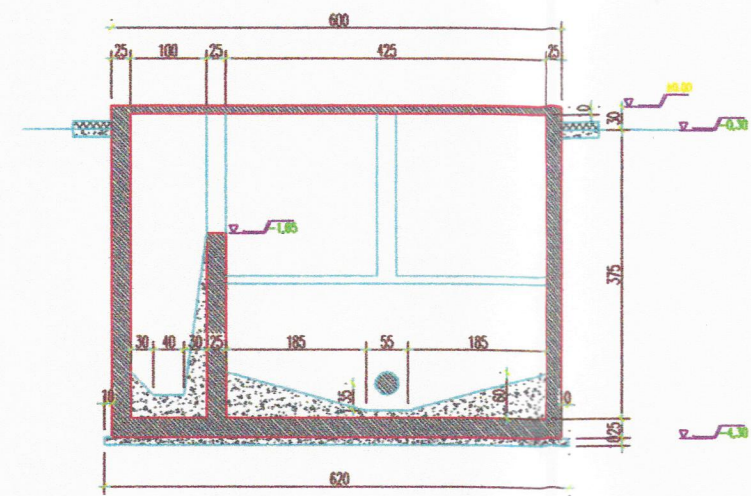

SECTIUNE 3-3 SC. 1:100

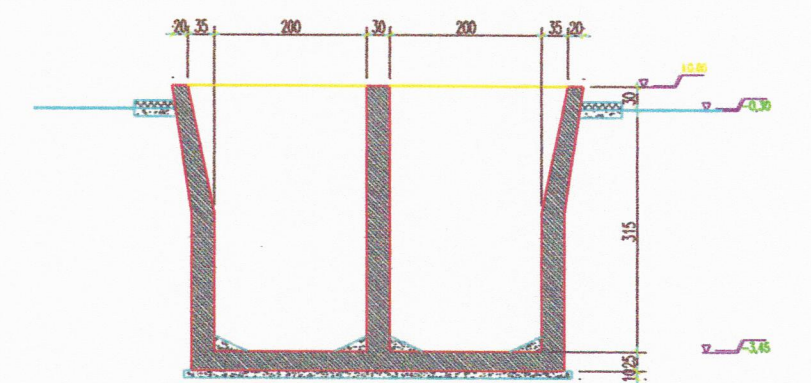

SECTIUNE 5-5 SC. 1:100



SOCIETATEA COMERCIALA <b>ELTRANS PROIECT S.R.L.</b> ILFOV 323/967/2002 ; R 10960974			ORDINUL ARHITECTILOR DIN ROMANIA 5299 Mihail CISMARU Conducător proiect de execuție	<b>REABILITARE, MODERNIZARE SI EXTINDERE          SISTEM DE TRANSPORT PUBLIC IN COMUN          PRIN TROLEIBUZ</b>	Proiect nr. 140/2018 Faza: SF Plansa nr.: A16
Intocmit	A.Gavan	<i>GA</i>	Data:	<b>DECANTOR          PLAN SI SECTIUNI</b>	
Desenat	A.Gavan	<i>GA</i>	10. 2018		
Verificat	M.Cismaru	<i>MC</i>	Scara:		
Sef proiect	Em.Arzian	<i>Arzian</i>	1 : 100		



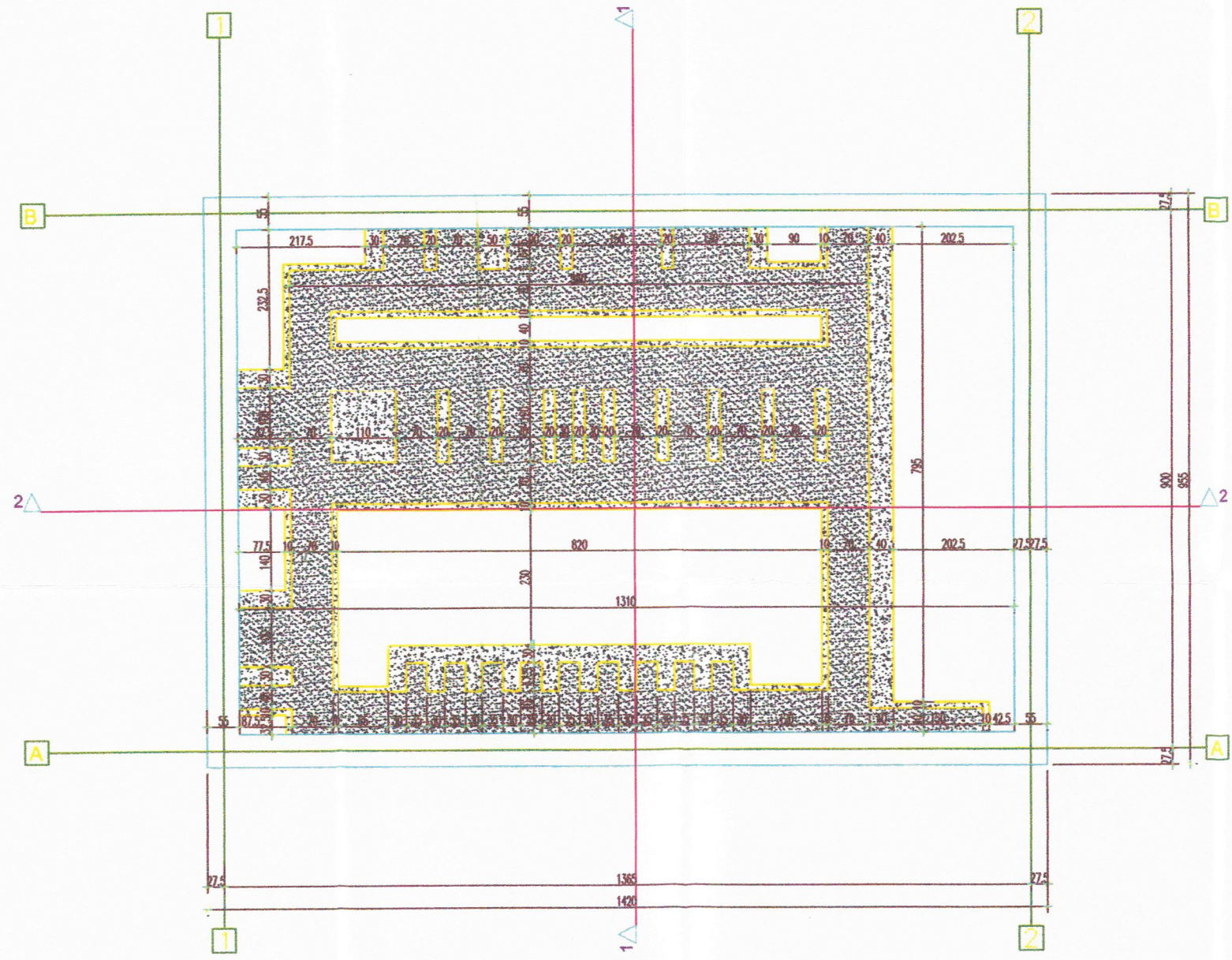

PLAN SUBSOL SC. 1:100

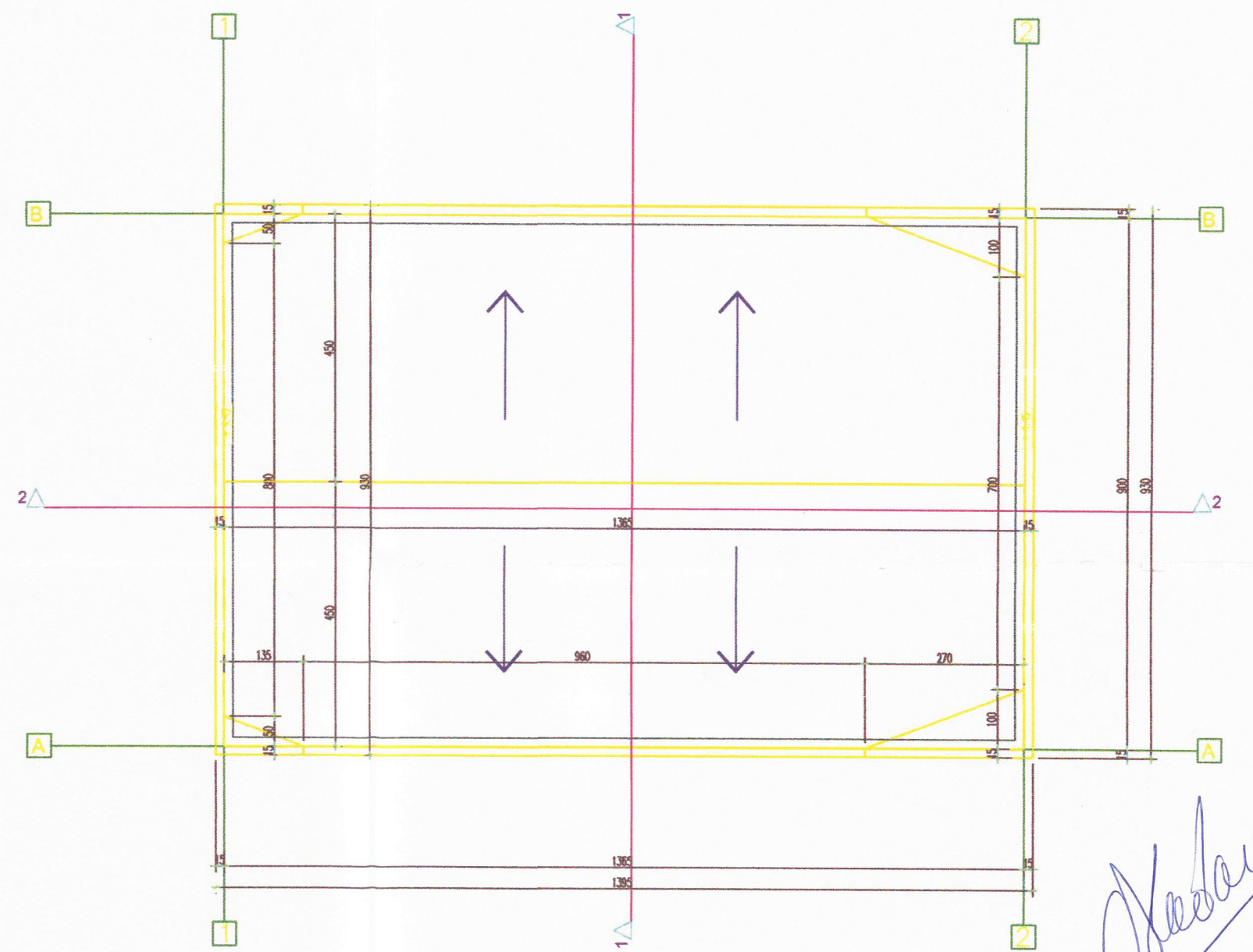

PLAN INVELITOARE SC. 1:100

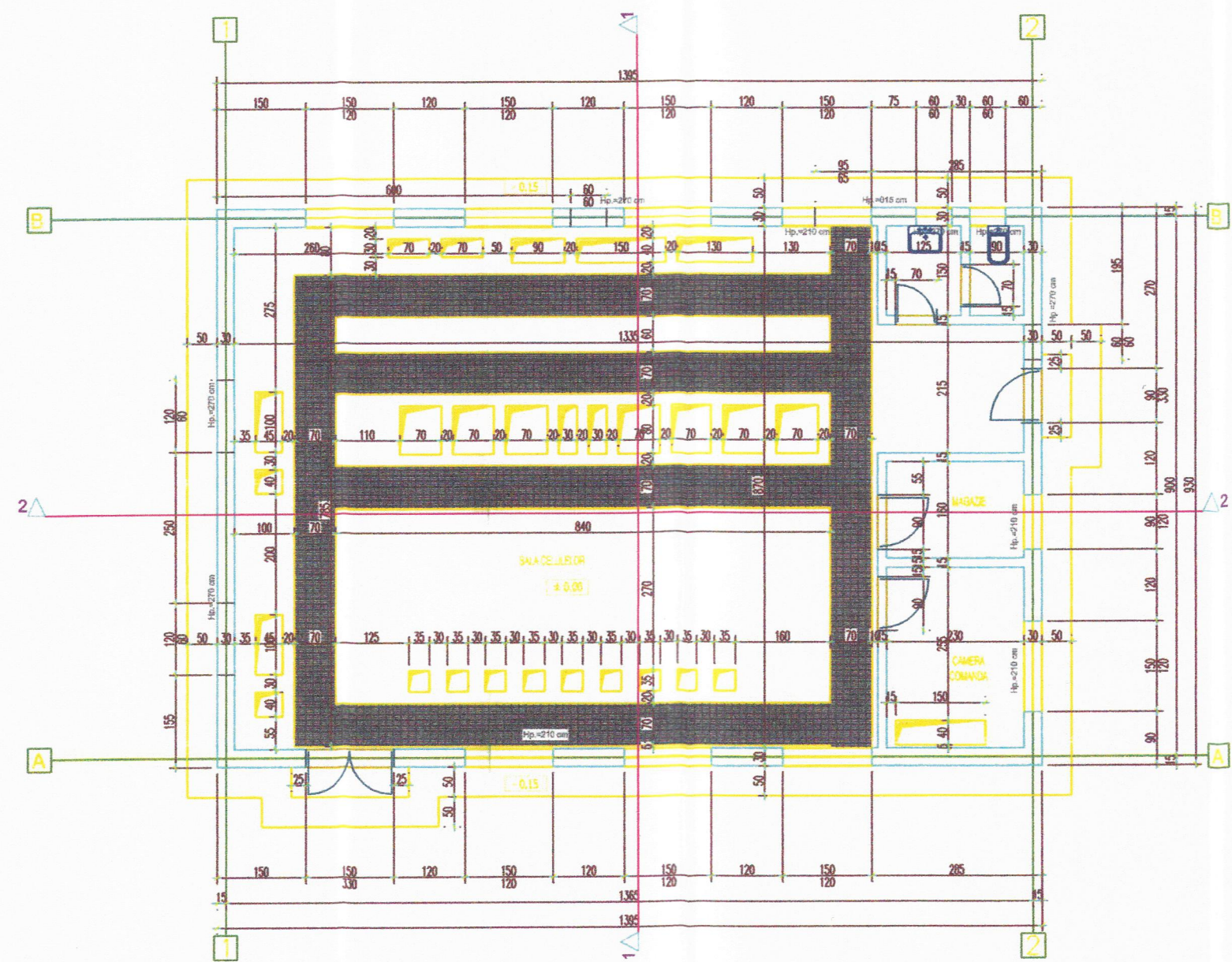

PLAN PARTER SC. 1:100

*Gavan*  
 ARHITECT  
 ORDINUL ARHITECTILOR  
 DIN ROMANIA  
 5299  
 CISMARU

<p>S.C. ELTRANS PROIECT S.R.L. ILOV          J23/967/2002 ; R 10960974</p>				REABILITARE, MODERNIZARE SI EXTINDERE SISTEM DE TRANSPORT PUBLIC IN COMUN PRIN TROLEIBUZ	Proiect nr. 140/2018
Intocmit A.Gavan Desenat A.Gavan Verificat M.Cismaru Sef proiect Em.Arzian				STATIE REDRESARE S1 PLANURI	Faza: SF
Data: 10. 2018 Scara: 1 : 100				Plansa nr.: A17	



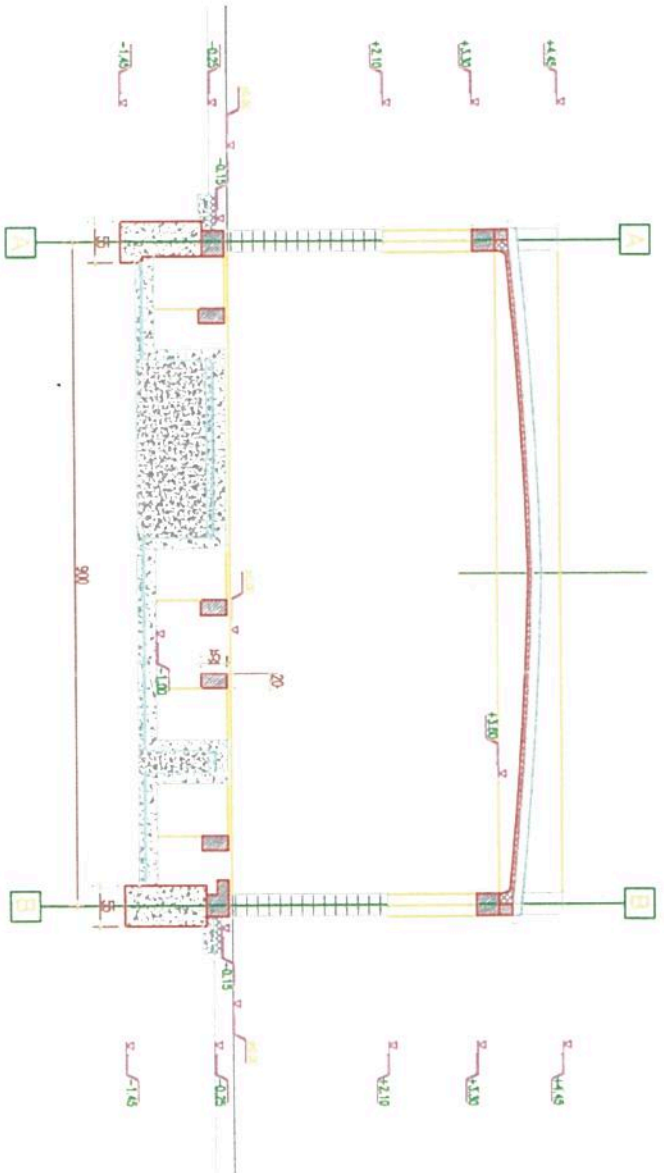

SECTIUNE TRANSVERSALA SC. 1:100

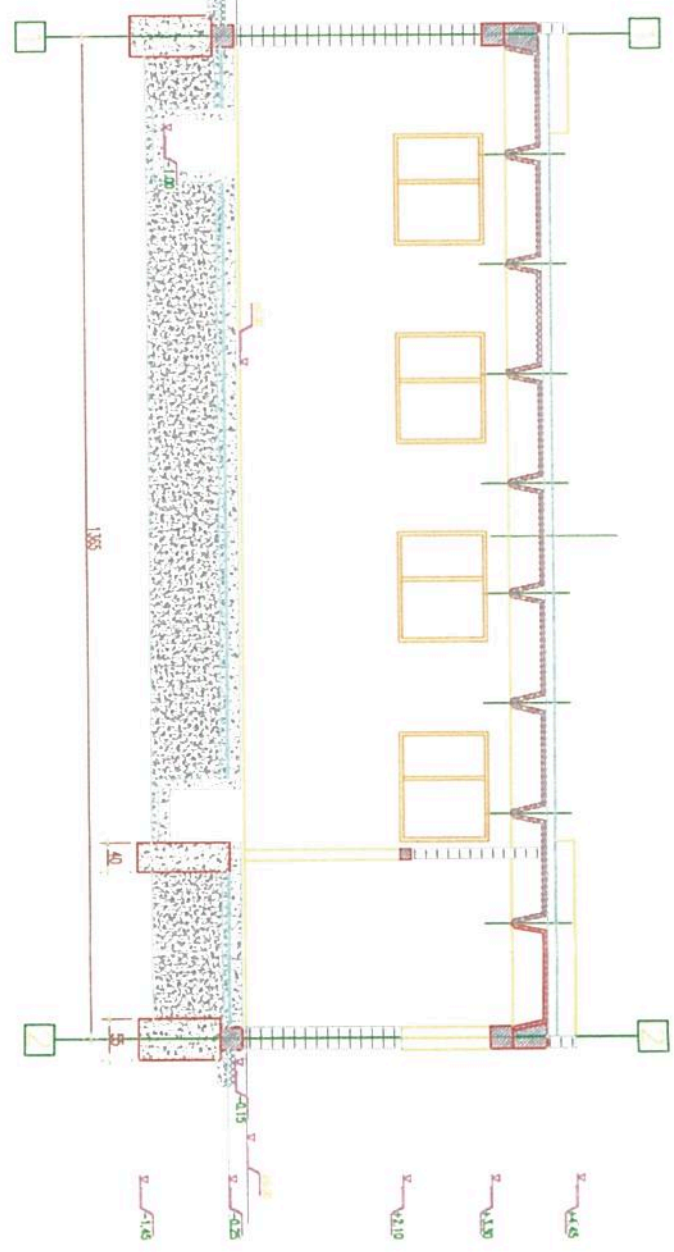

SECTIUNE LONGITUDINALA SC. 1:100



*Handwritten signature*  
 ROMANIA  
 MINISTERUL TRANSPORTURILOR  
 SI INFRASTRUCTURII  
 CALEA DE FER  
 I. LUCID  
 ROMANIA

PROIECT S.C. ELTRANS PROIECT S.R.L. ILFOV J23/967/2002 ; R 10960974		REABILITARE, MODERNIZARE SI EXTINDERE SISTEM DE TRANSPORT PUBLIC IN COMUN PRIN TROLEIBUZ		Proiect nr. 140/2018
Intocmit	A. Gavan	Data:	10. 2018	Faza: SF
Desenat	A. Gavan	Scara:		Planşa nr. : A18
Verificat	M. Cismaru			
Sef proiect	Em. Arzian			



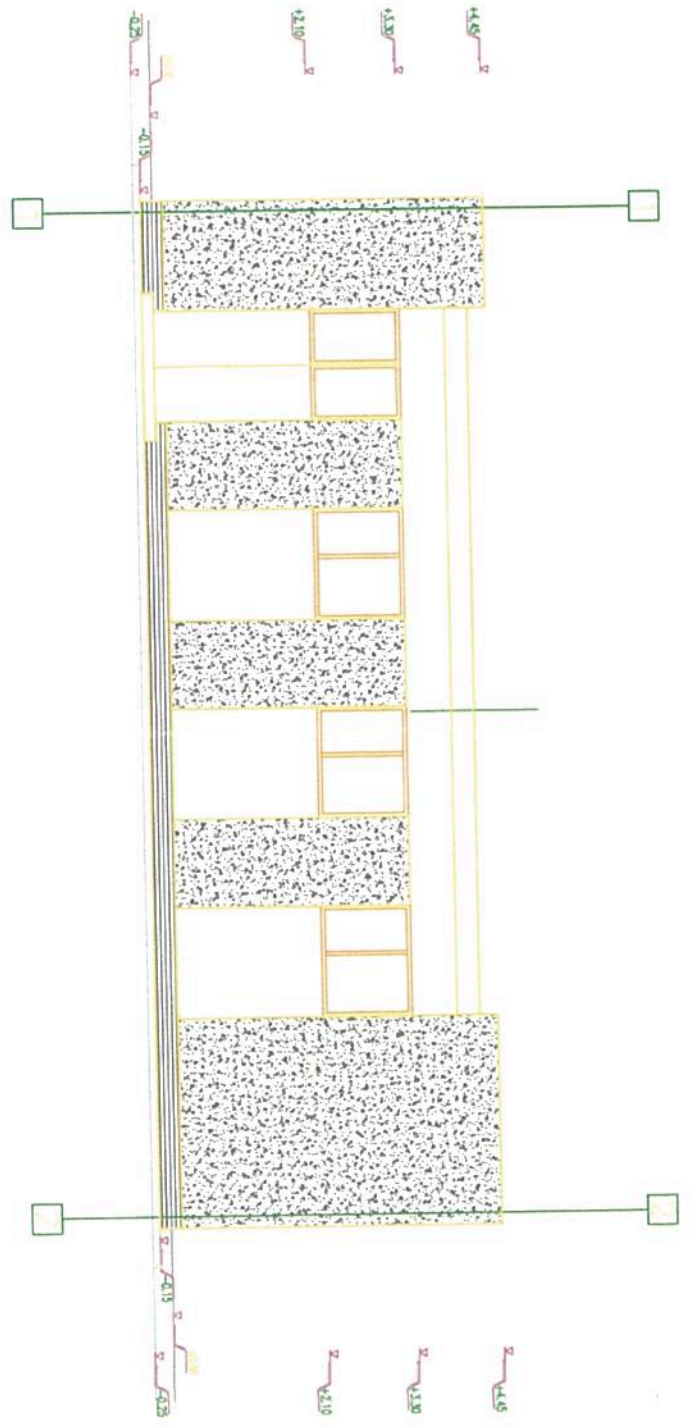

FATADA PRINCIPALA SC. 1:100

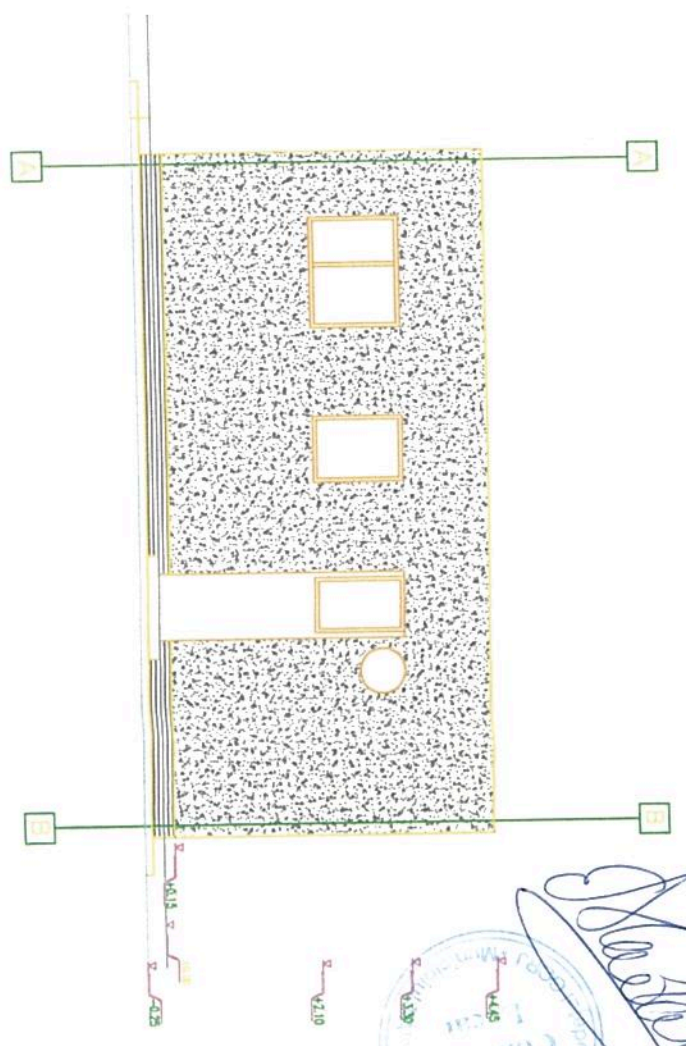

FATADA LAT. STANGA SC. 1:100

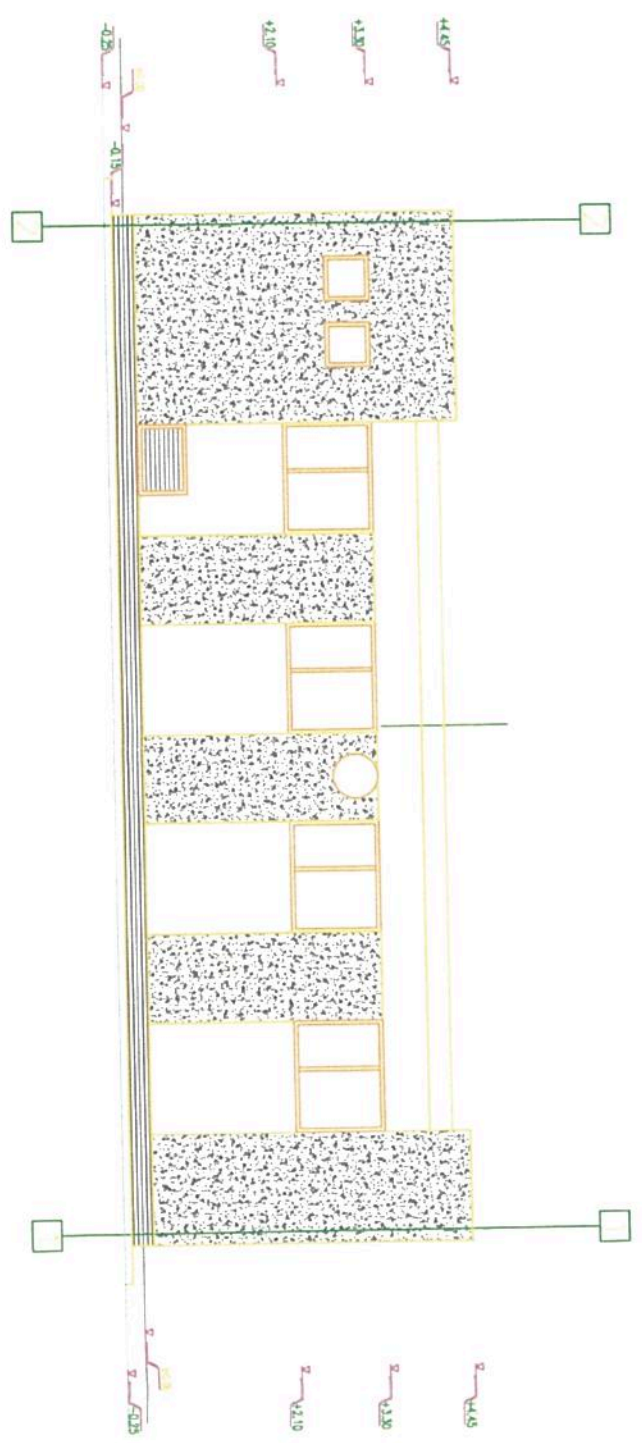

FATADA POSTERIOARA SC. 1:100

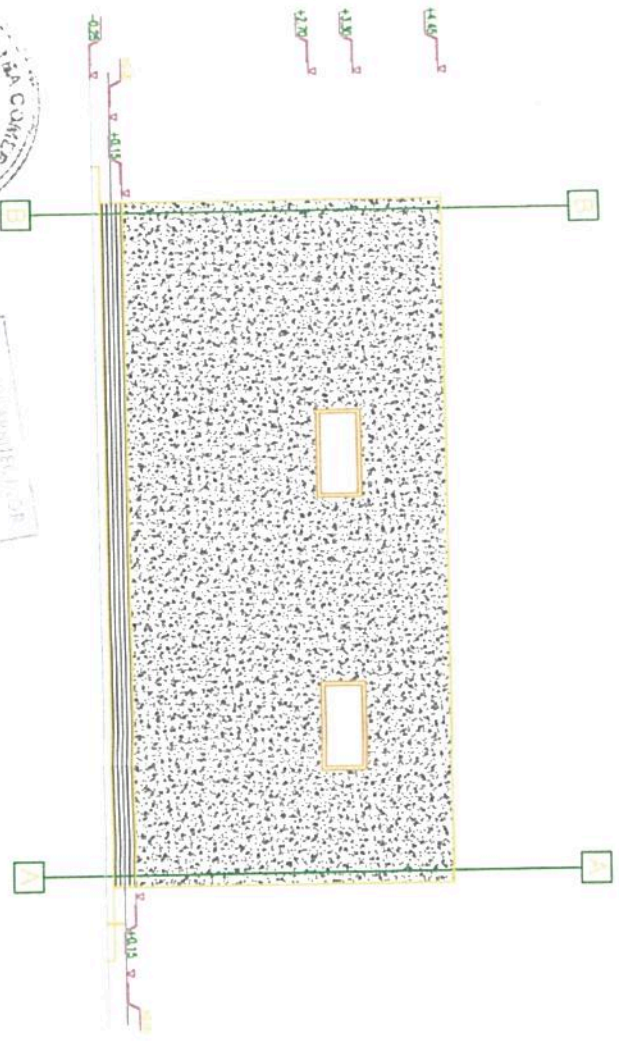

FATADA LAT. DREAPTA SC. 1:100

*[Handwritten signature]*



S.C. ELTRAFANS PROIECT S.R.L. ILFOV  
J23/967/2002 ; R 10960974

Intocmit	A. Gavan	Data:	10. 2018	STATIE REDRESARE S1 ELEVATII	Planşa nr.: SF A19
Desenat	A. Gavan	Scara:	1 : 100		
Verificat	M. Cismaru			REABILITARE, MODERNIZARE SI EXTINDERE SISTEM DE TRANSPORT PUBLIC IN COMUNA PRIN TROLEIBUZ	
Seif proiect	Em. Arzian			Faza: SF	



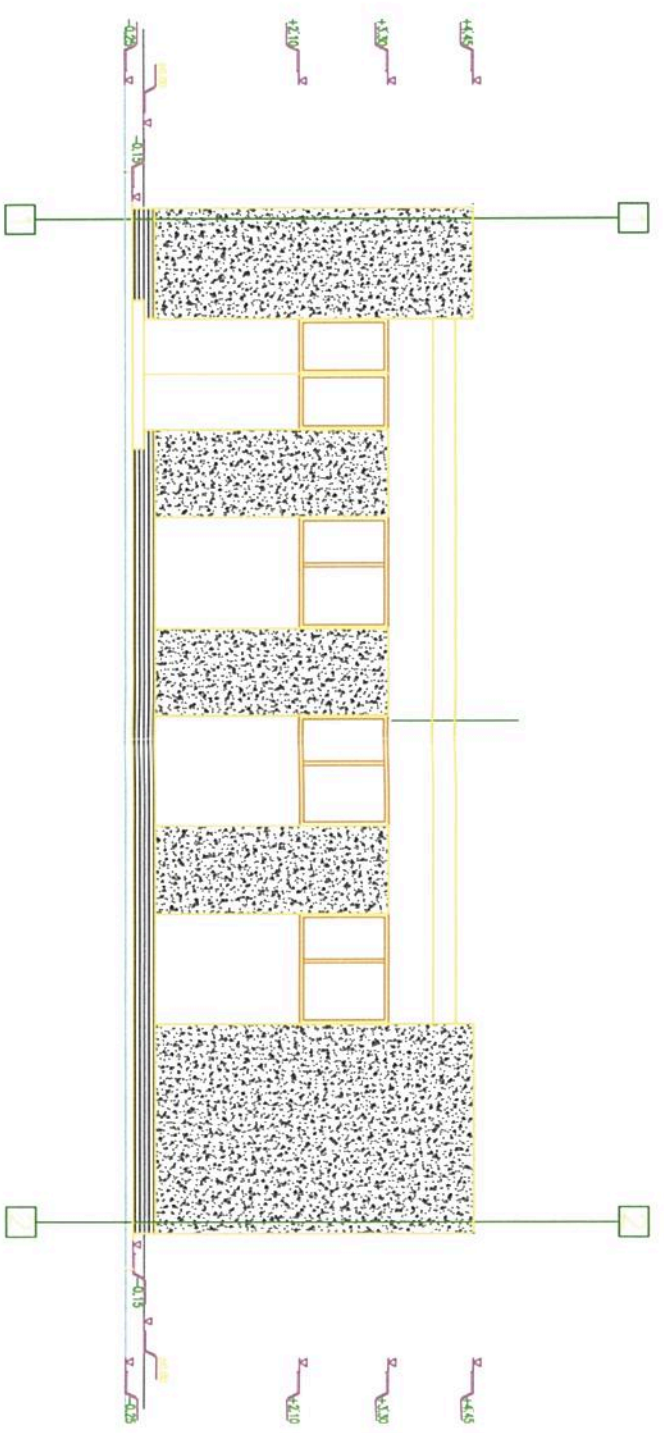

FATADA PRINCIPALA SC. 1:100

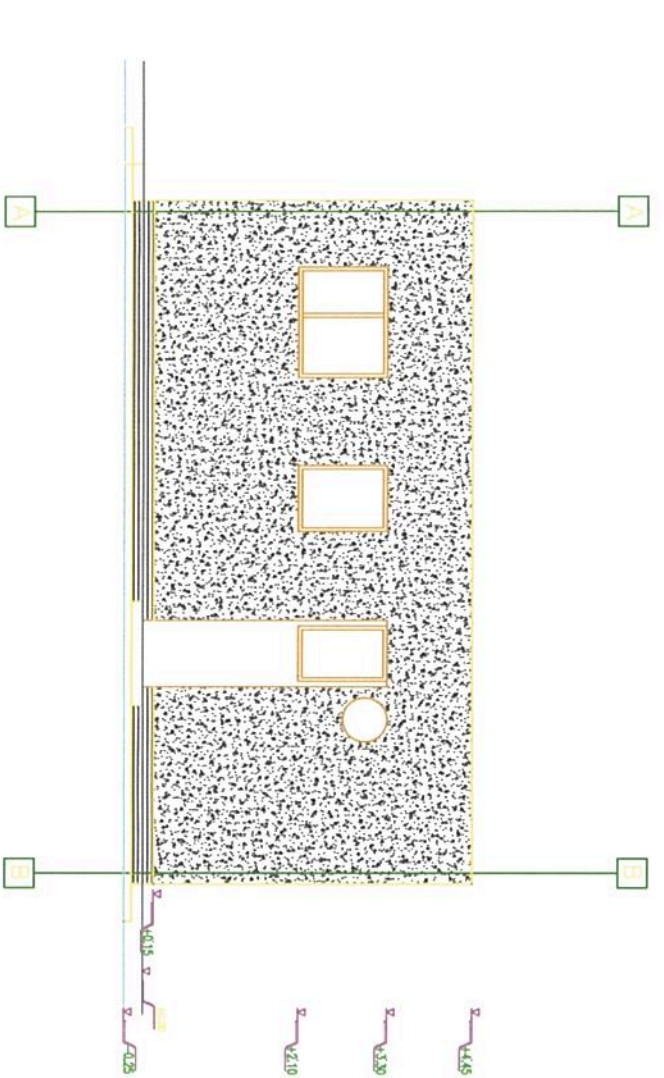

FATADA LAT. STANGA SC. 1:100

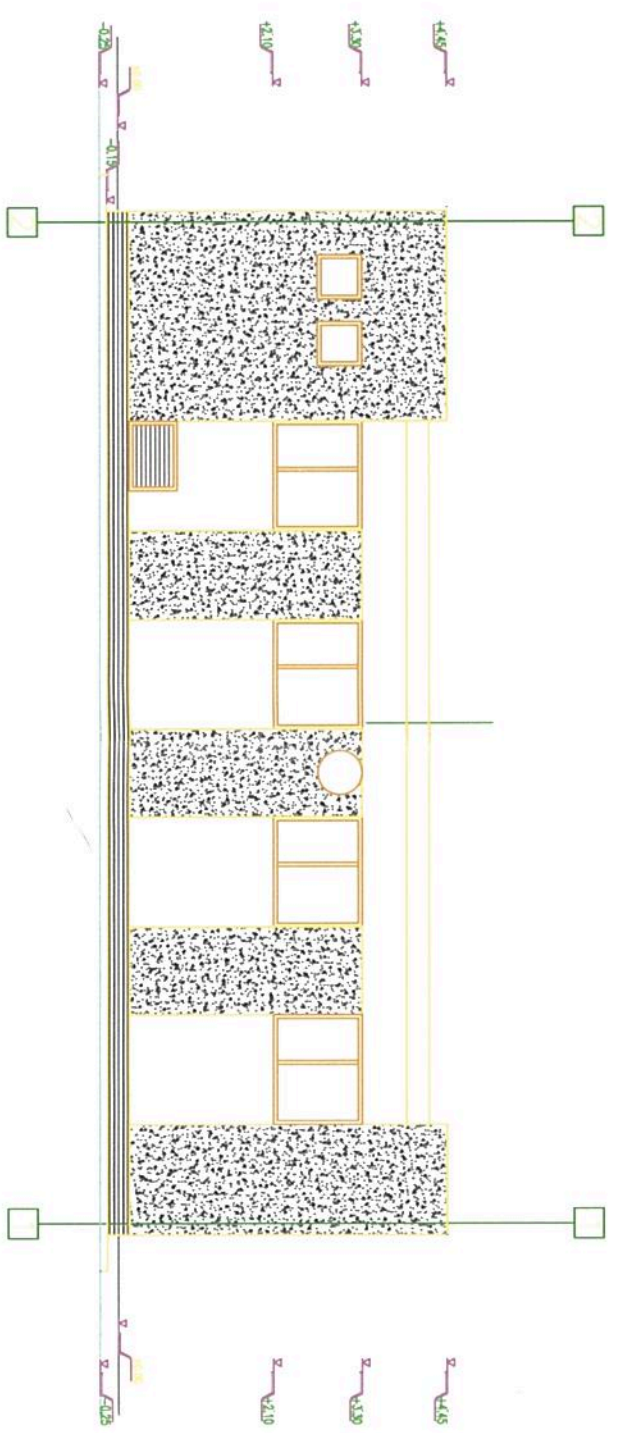

FATADA POSTERIOARA SC. 1:100

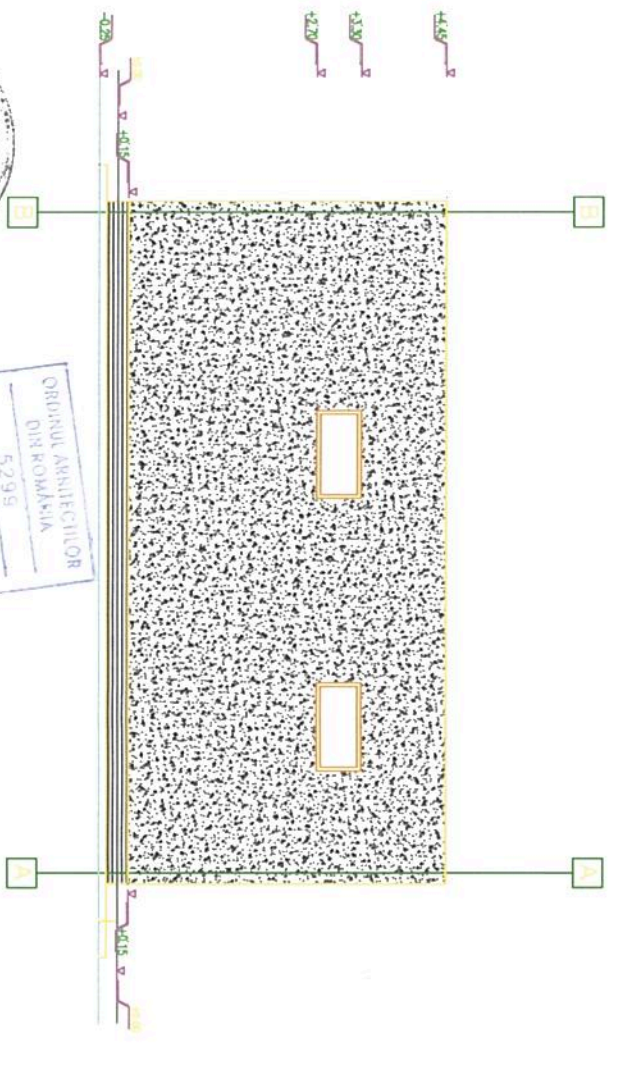

FATADA LAT. DREAPTA SC. 1:100

<p style="text-align: center;">SOCIETATEA SA COMERCIALA S.C. EL TRANS PROIECT S.R.L. ILFOV J23/9677/2002 ; R 10960974</p>		<p style="text-align: center;">ORDINUL ARHITECTUR DIR ROMANIA 5295</p>		<p style="text-align: center;">REABILITARE, MODERNIZARE SI EXTINDERE SISTEM DE TRANSPORT PUBLIC IN COMUN PRIN TROLEIBUZ</p>		<p>Proiect nr 140/2018</p>	
<p style="text-align: center;">PROIECT</p>		<p style="text-align: center;">FATADA LAT. STANGA</p>		<p style="text-align: center;">SC. 1:100</p>		<p>Faza: SF</p>	
Intocmit	A. Gavan	Data:	10. 2018	STATION REDRESARE S1			
Desenat	A. Gavan	Scara:	1 : 100	ELEVATII			
Verificat	M. Cismaru						
Sef proiect	Em. Arzian						
						<p>Planşa nr : A19</p>	



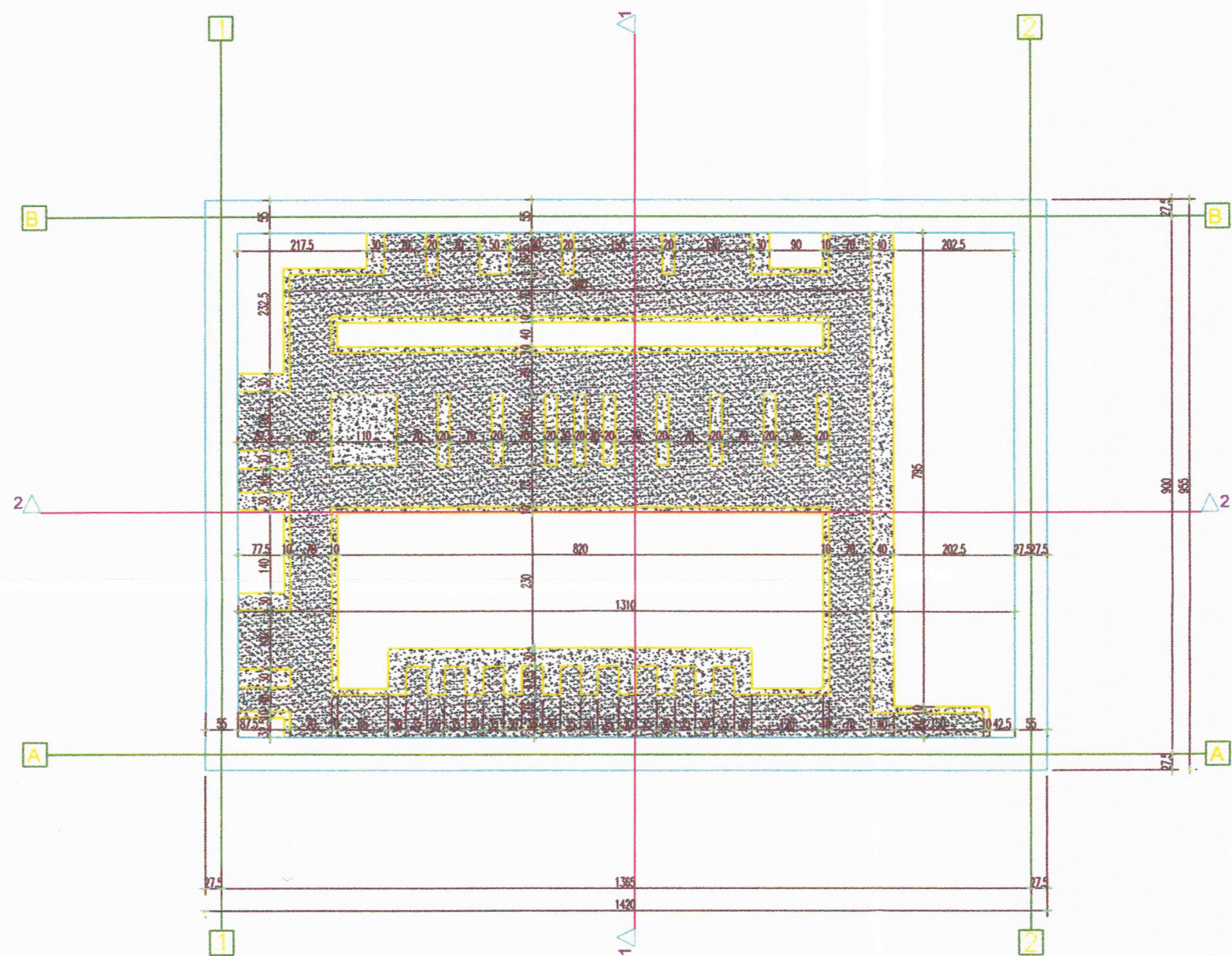

PLAN SUBSOL SC. 1:100

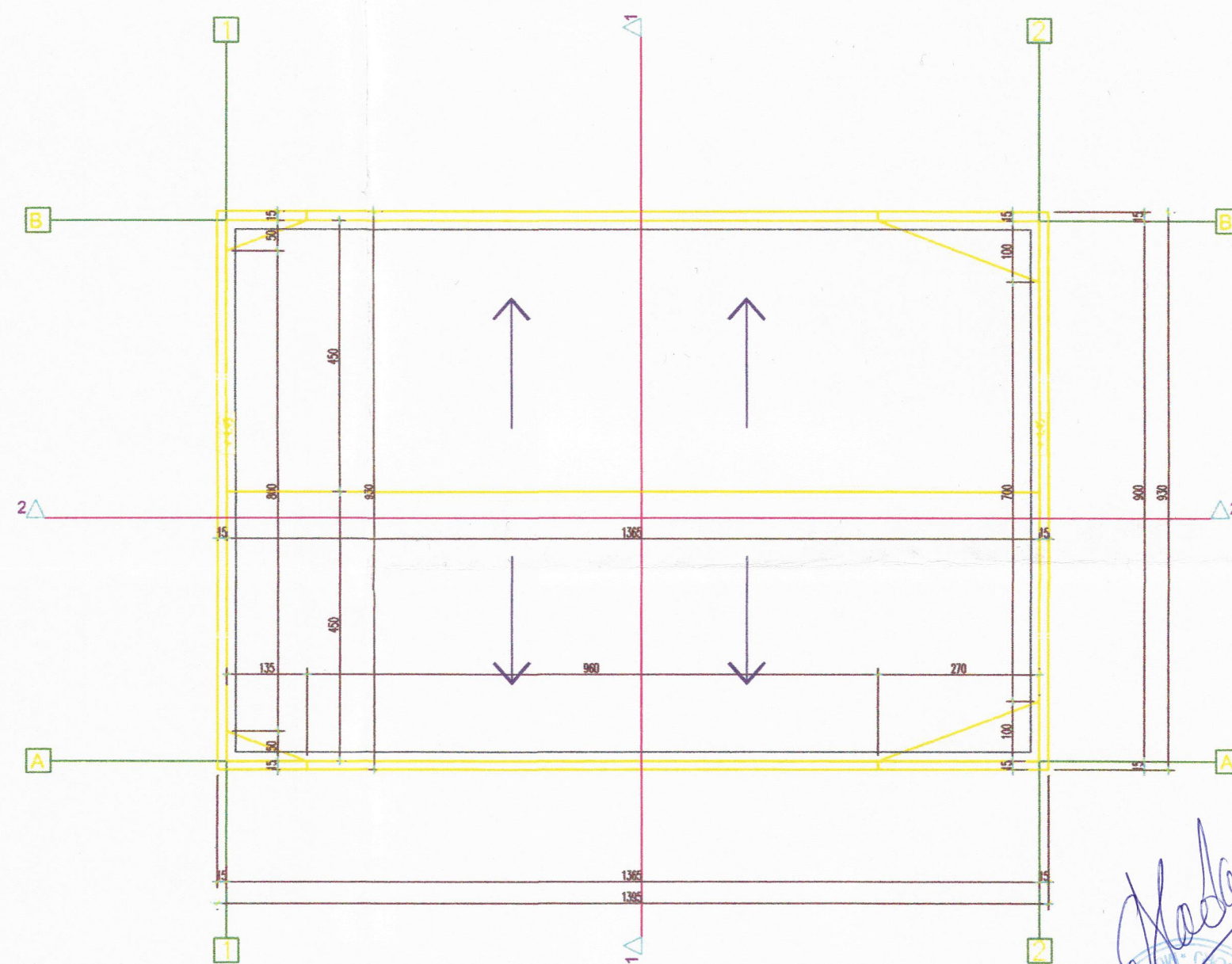

PLAN INVELITOARE SC. 1:100

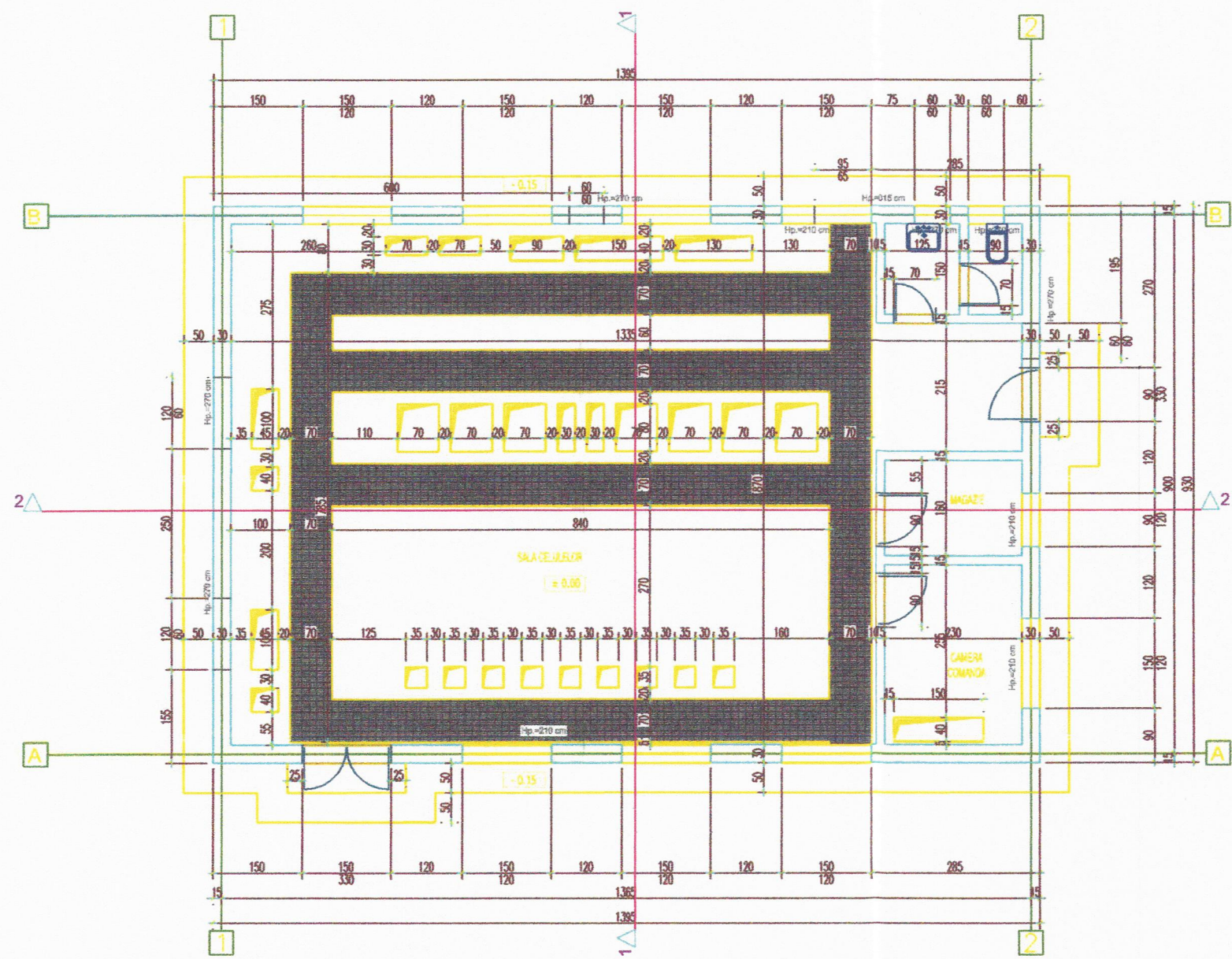

PLAN PARTER SC. 1:100

				REABILITARE, MODERNIZARE SI EXTINDERE SISTEM DE TRANSPORT PUBLIC IN COMUN PRIN TROLEIBUZ	Proiect nr. 140/2018
S.C. BETRANS PROIECT S.R.L. ILFOV CUI 423987/2002 ; R 10960974		M. CISMARU CONSULTOR CONSTATAT SI ESTE SEMNATURAT			Faza: SF
Intocmit	A.Gavan	GA	Data:	STATIE REDRESARE S2 PLANURI	Planşa nr : A20
Desenat	A.Gavan	GA	10. 2018		
Verificat	M.Cismaru	MC	Scara:		
Semnat	Em. Arzian	EA	1 : 100		



*[Handwritten Signature]*

ROMANIA  
Consiliul de  
Lucrul  
Societatei  
S.C. ELTRANS

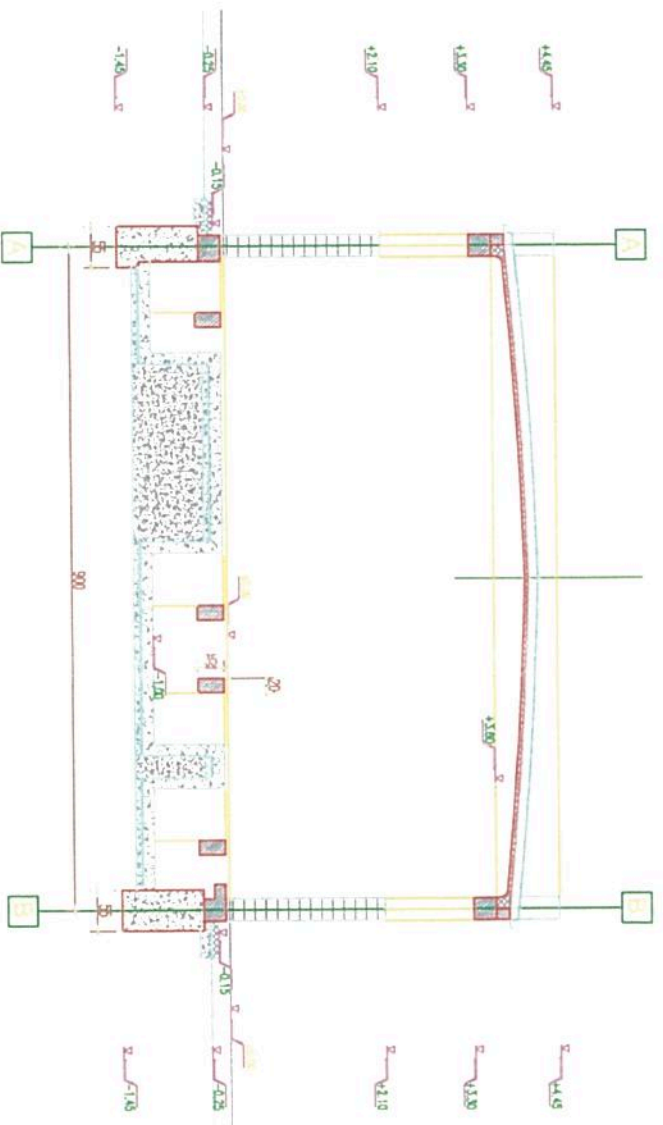

SECTIUNE TRANSVERSALA SC. 1:100

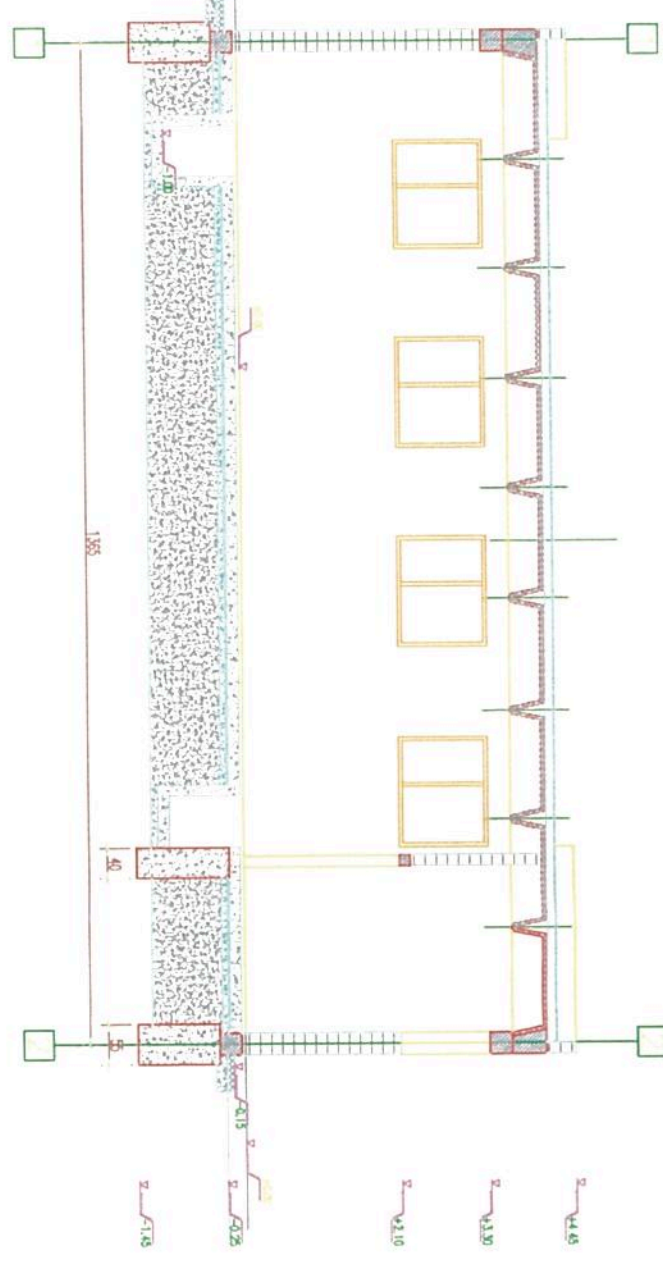

SECTIUNE LONGITUDINALA SC. 1:100

PROIECT  
S.C. ELTRANS PROIECT S.R.L. ILFOV  
J23/967/2002 ; R 10960974

ORIGINAL  
S.C. ELTRANS  
ILFOV

10.10.2018

Intocmit	A. Gavan	Data:	10. 2018	Proiect nr.	140/2018
Desenat	A. Gavan	Scara:	1 : 100	Faza:	SF
Verificat	M. Cismaru			Planşa nr.:	A21
Sef proiect	Em. Arzian				

REABILITARE, MODERNIZARE SI EXTINDERE  
SISTEM DE TRANSPORT PUBLIC IN COMUN  
PRIN TROLEIBUZ

STATIE REDRESARE S2  
SECTIUNI



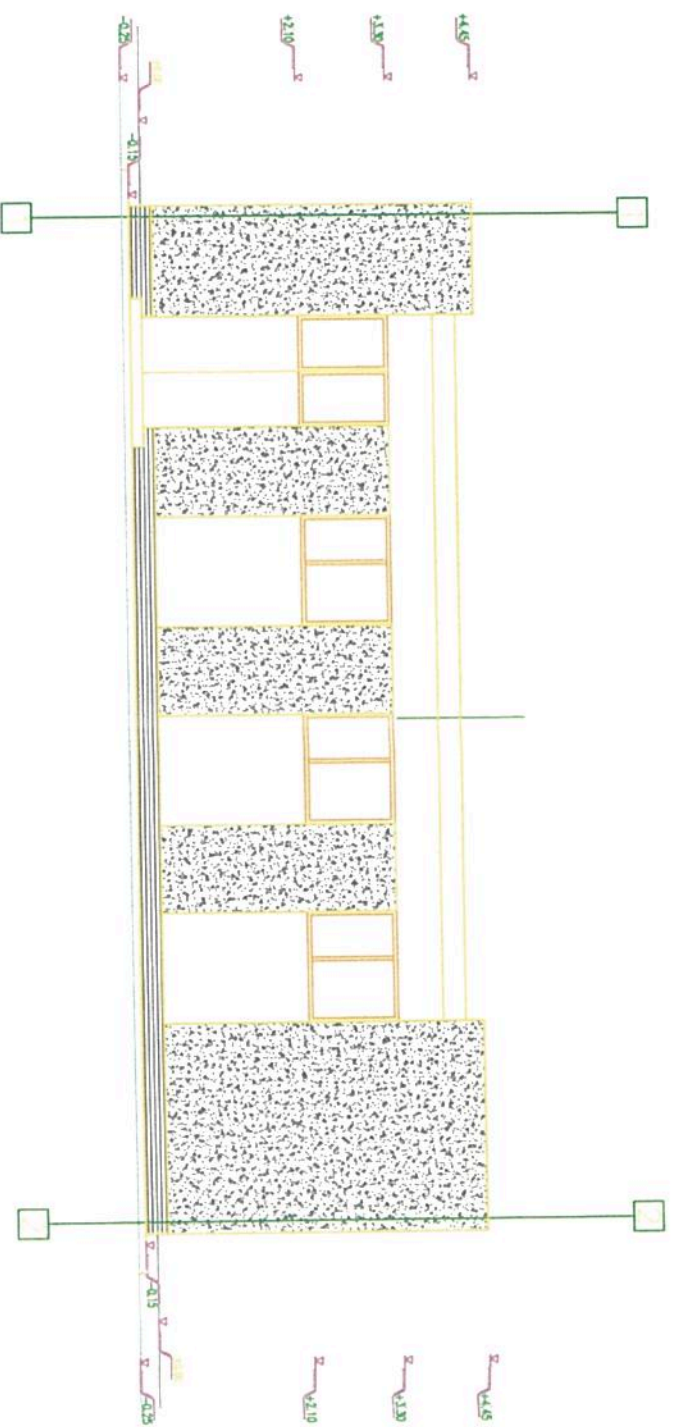

FATADA PRINCIPALA SC. 1:100

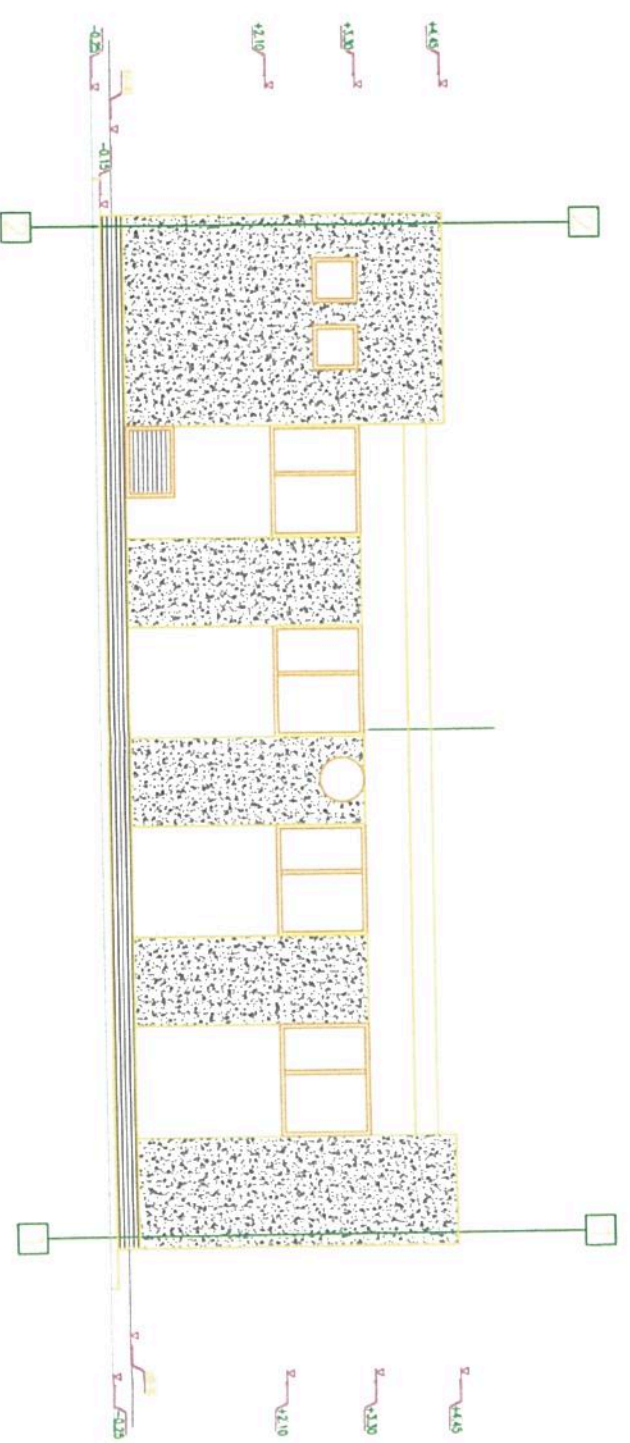

FATADA POSTERIOARA SC. 1:100

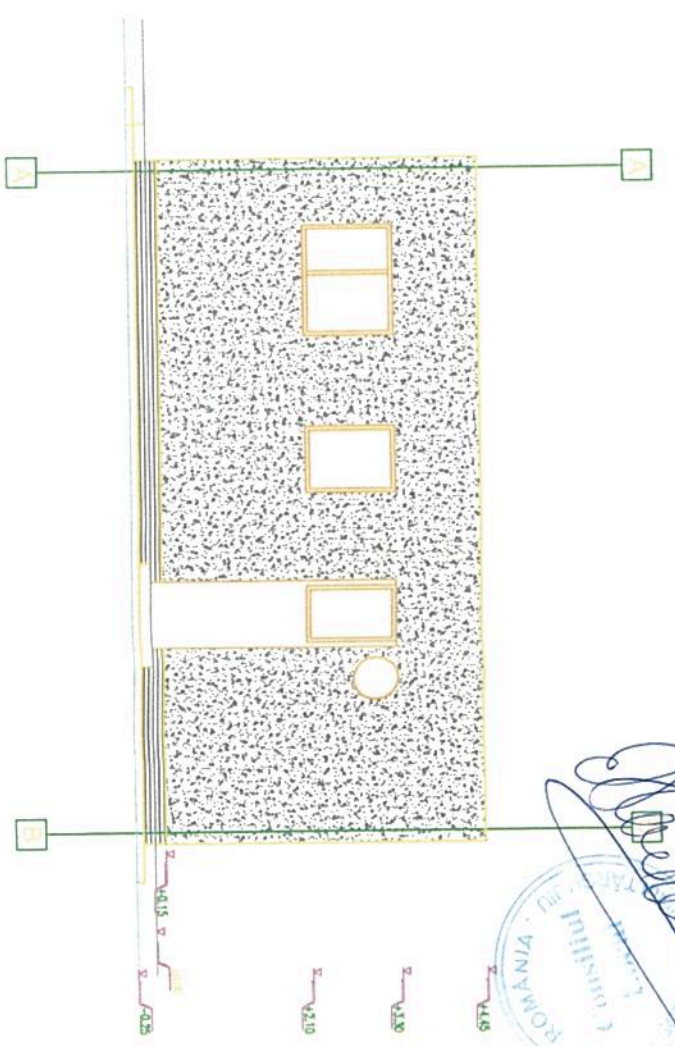

FATADA LAT. STANGA SC. 1:100



FATADA LAT. DREAPTA SC. 1:100

*[Handwritten signature]*  
 ROMANIA - INGINERII  
 S.C. ELTRANS PROIECT S.R.L. ILFOV



S.C. ELTRANS PROIECT S.R.L. ILFOV  
 J23/967/2002 ; R 10960974

REABILITARE, MODERNIZARE SI EXTINDERE  
 SISTEM DE TRANSPORT PUBLIC IN COMUN  
 PRIN TROLEIBUZ

Proiect nr.  
140/2018

Faza:  
SF

Planşa  
nr.:

A22

Intocmit	A. Gavan	Data:	10. 2018	STATIE REDRESARE S2 ELEVATII
Desenat	A. Gavan	Scara:	1 : 100	
Sef proiect	M. Cismaru			
Director	Em. Arzian			



# SECTIUNEA A - A

SC. 1:20

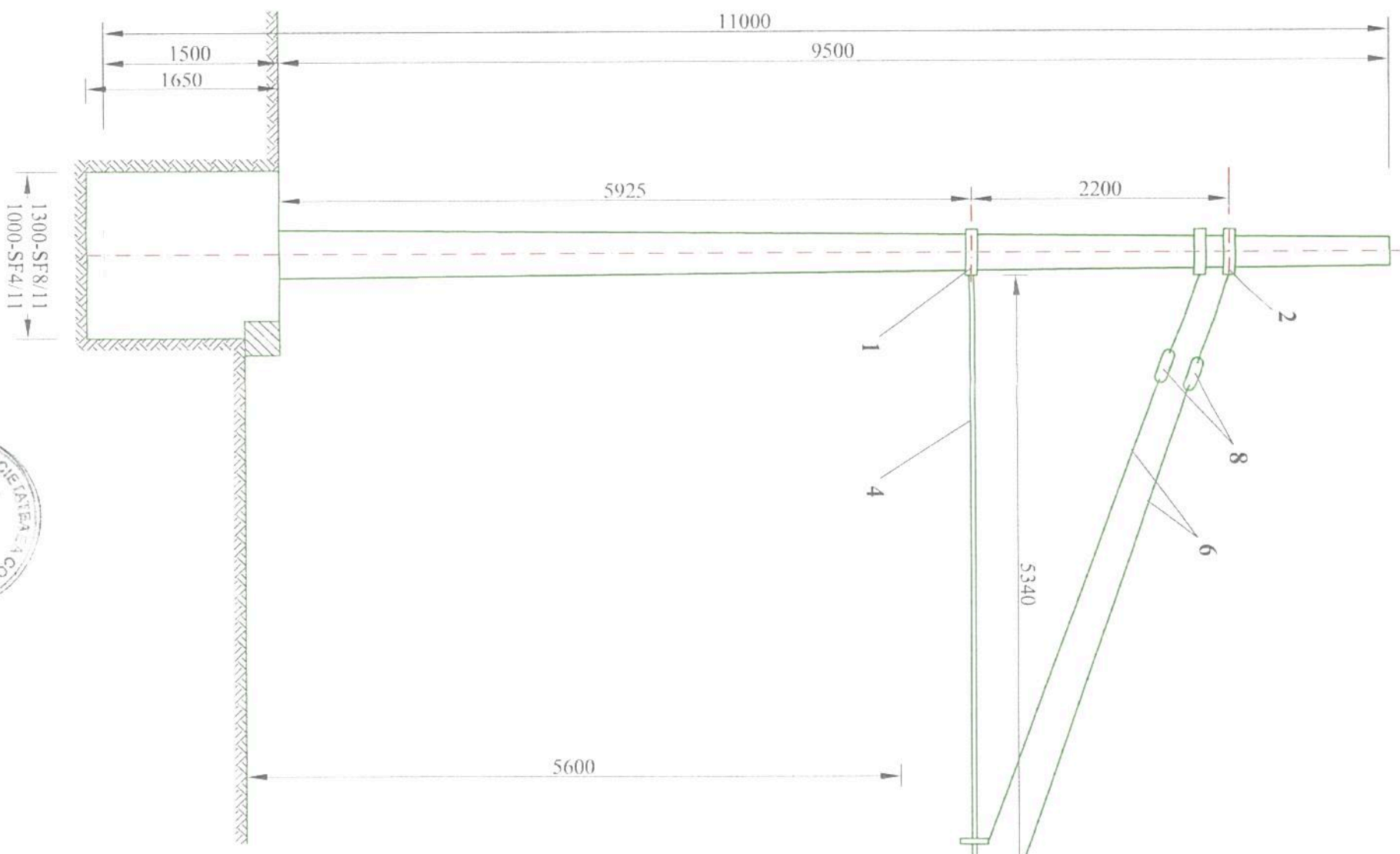
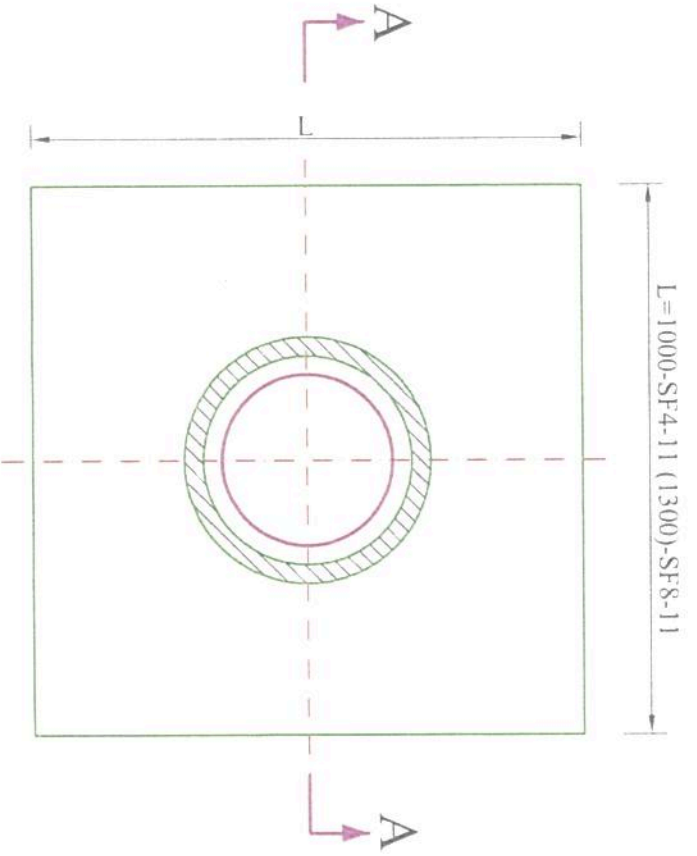
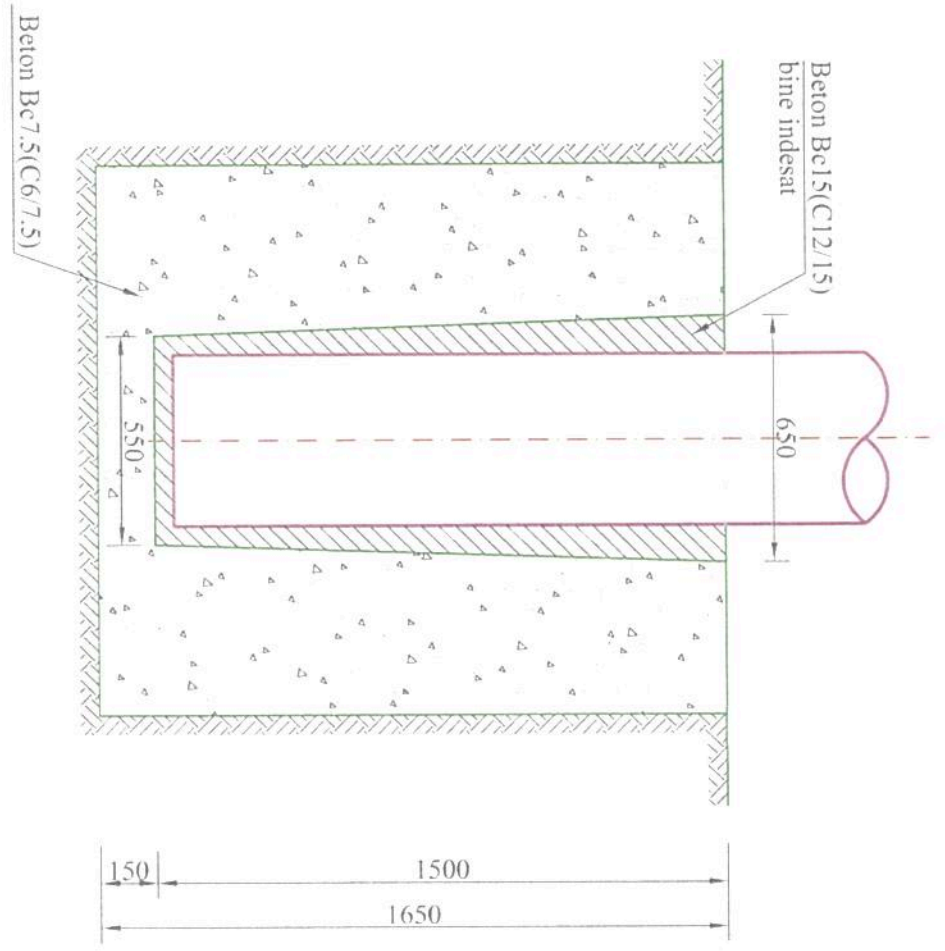

## LEGENDA:

1. BRATARA LA STALP PENTRU CONSOLA
2. BRATARA LA STALP PENTRU TIRANT
3. BRATARA LA CONSOLA PENTRU LANT DE IZOLATOARE
4. CONSOLA DREAPTA
5. BRATARA LA CONSOLA PENTRU TIRANT
6. SARMA DE OTEL Ø6mm , STAS 6434-80
7. SUSPENSIE RIGIDA
8. INTINZATOR
9. IZOLATOR TIP SA

## NOTA:

- CATEGORIA DE IMPORTANTA NORMALA  
- CERINTA DE VERIFICARE Ie

		REABILITARE, MODERNIZARE SI EXTINDERE SISTEM DE TRANSPORT PUBLIC IN COMUN PRIN TROLEIBUZ	
Intocmit	Em. Arzian	Data:	10. 2018
Desenat	A.Gavan	Scara:	1 : 200
Verificat	M. Suceveanu		
Seif proiect	Em. Arzian		

DETALIU FUNDATIE STALP CU  
CONSOLA

Planşa nr.:  
SF  
T01



Scara 1:50

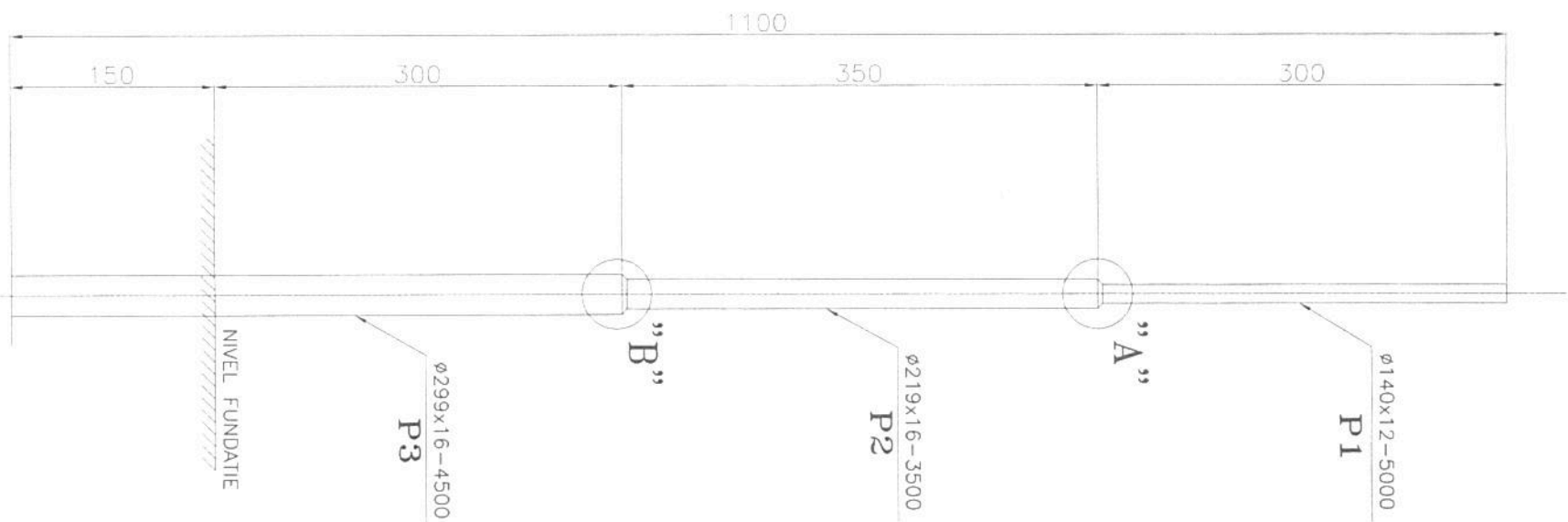

DETALIUL "A"  
Scara 1:10

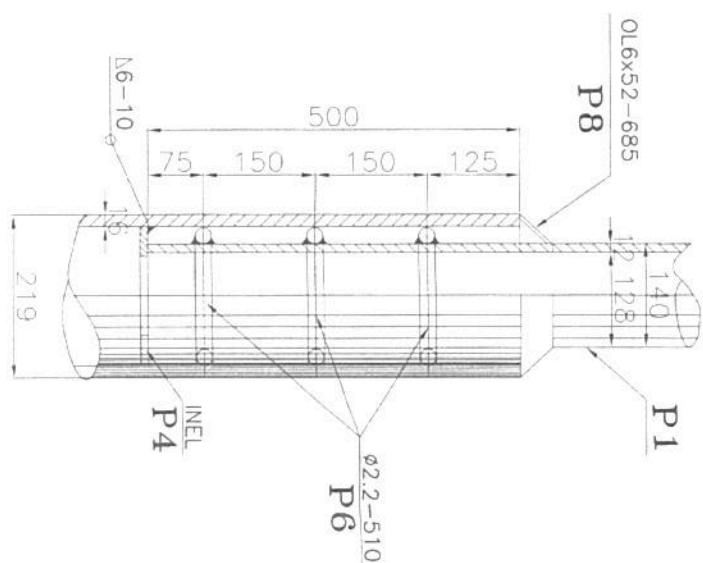

INEL P4  
Scara 1:10

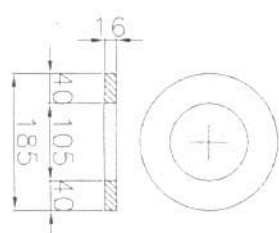

INEL P5  
Scara 1:10



DETALIUL "B"  
Scara 1:10

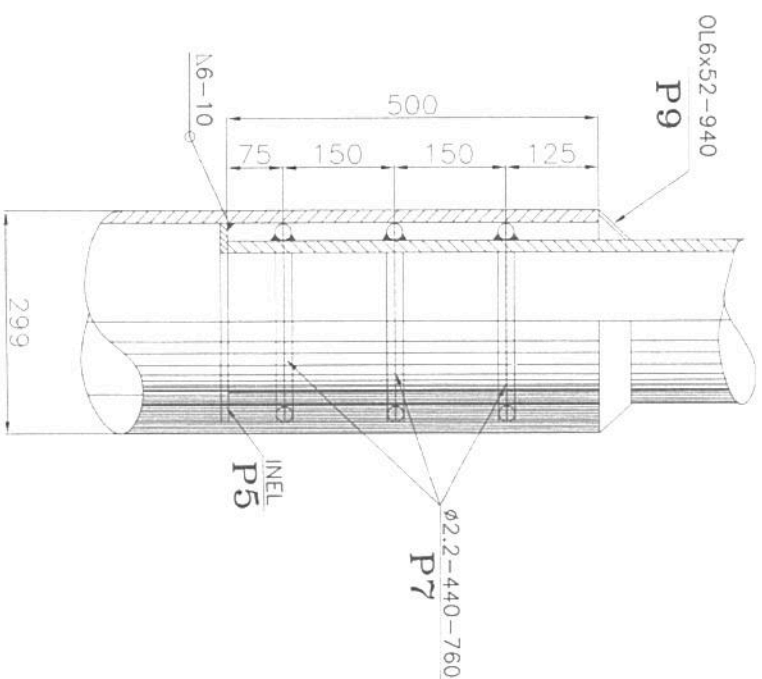

EXTRAS CONFECTII METALICE

Preso	Denumire	Dimensiuni	RUC	Greutate kg/ml kg/buc total
1	Tronson I	Ø140x12-500	1	37,63 190 190
2	Tronson II	Ø219x16-3500	1	80,10 280 280
3	Tronson III	Ø299x16-4500	1	111,67 504 504
4	Inel	Ø185x16	1	5 5
5	Inel	Ø255x16	1	9 9
6	Rigidzari	Ø2-510	3	2,58 1,3 4
7	Rigidzari	Ø2-760	3	2,58 2 6
8	Copac inchidere	6x52-Ø85	1	2,59 2 2
9	Copac inchidere	6x52-Ø40	1	2,59 2 2
1002				
Sudura 2% 18				
TOTAL 1020 kg				

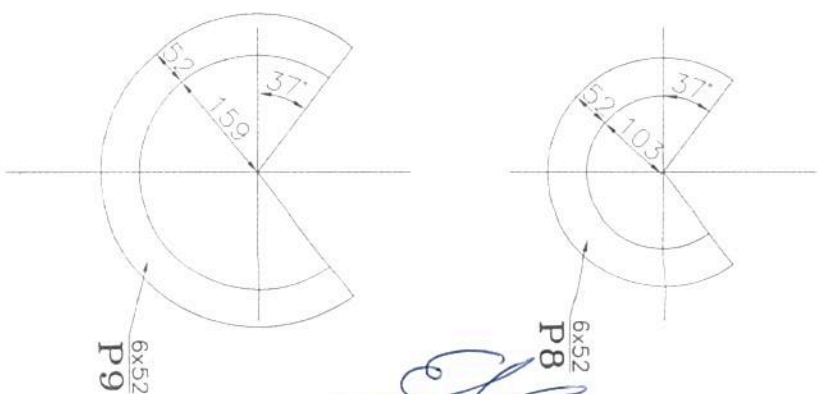

S.C. ELTRANS PROIECT S.R.L. J23/967/2002 : R 10960974		REABILITARE, MODERNIZARE SI EXTINDERE SISTEM DE TRANSPORT PUBLIC IN COMUN PRIN TROLEIBUZ		Proiect nr. 140/2018
Intocmit	Em. Arzian	Data:	10.2018	Faza: SF
Desenat	A. Gavan	Scara:	1 : 200	Planşa nr.:
Verificat	M. Suceveanu	DETALIU STALP METALIC		
Sef proiect	Em. Arzian			
				T02